C64 SEGA SPECTRUM AMSTRAD ST AMIGA
MEGADRIVE PC ENGINE LYNX NINTENDO

£1.30

NOVEMBER No 108
DM 8.60 SP 87.20
350 PTA

COMPUTER +video GAMES

EXCLUSIVE!!!
DRAGON BREED
FLAMING HOT ARCADE ACTION!!

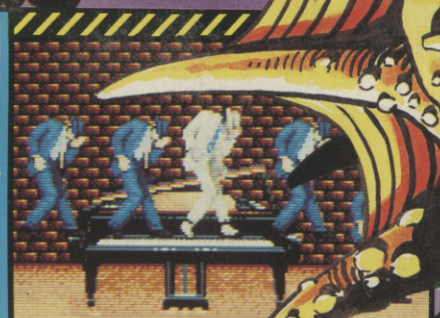

MOON WALKER!! AOOW!! FUNKY MEGADRIVE GROOVIN'!!

EXCLUSIVE!! BADLANDS!! VROOM! 'N' BOOM! IN YOUR BEDROOM!!

EXCLUSIVE!! LOTUS! GREMLIN'S MEGA RACER!!

FREE!! C+VG MEGA STICKERS PART 2!!

9 770261 369017 11

SCHWARZ
STARS IN THE MOVIE - NOW
TOT
REC
AS DOUG QUAID YOU HAVE BEEN HAUNTED BY RECURRING DREAMS OF ANOTHER LIFE ON MARS. YOU ARE DRAWN TO REKALL INCORPORATED, A UNIQUE TRAVEL SERVICE SPECIALIZING IN IMPLANTING FANTASIES INTO THE MINDS OF THOSE WHO DESIRE TO TURN THEIR DREAMS INTO REALITY.
THE EGO TRIP OF A LIFETIME
TEL
YOU MUST TRAVEL TO YOUR TRUE IDENTITY A JOURNEY OF NON-MUTANTS, FUTURISTIC ARRAY OF WEAPONRY ALL EXECUTED GRAPHICS COMPLIMENTS THE
YEAR'S T
OCE
OCEAN SOFTWARE LIMITED · 6 CENTRAL STREET · MANCH

ZENEGGER

W YOU STAR IN THE GAME...

TAL
ALL

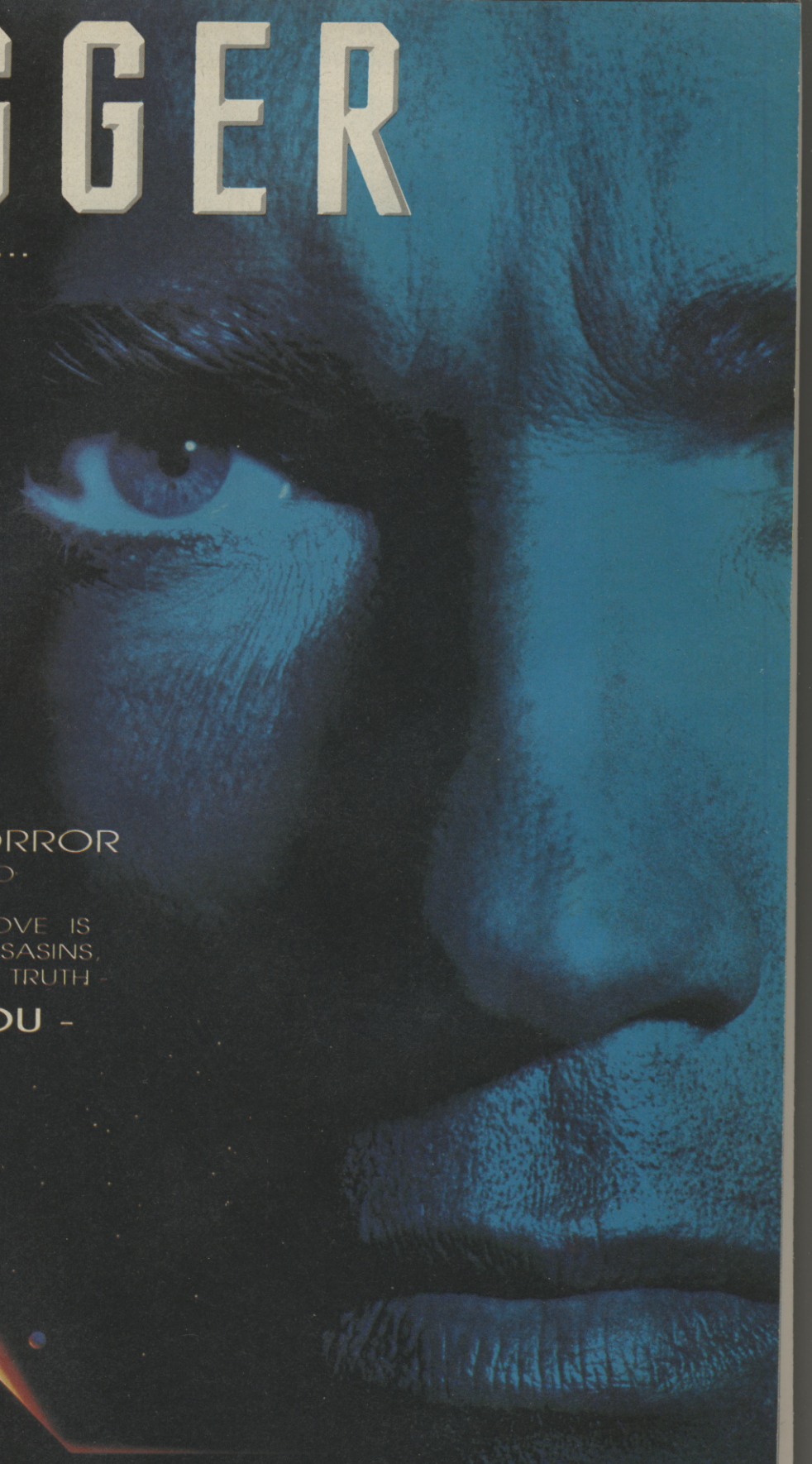

EXPERIENCE THE HORROR
AS YOUR DREAMS TURN INTO
HIDEOUS NIGHTMARES.
SUDDENLY YOU'RE EVERY MOVE IS
MONITORED BY WOULD-BE ASSASINS,
YOU DISCOVER THE SURREAL TRUTH -

YOU'RE NOT YOU -
YOU'RE ME

MARS TO DISCOVER
YOUR MISSION IS NOW
STOP ACTION, STRANGE
VEHICLES AND A STARTLING
CAPTURED IN SUPERBLY
ANDA GAME PLAY THAT
SUCCESS OF THE
OP MOVIE

©1989 CAROLCO PICTURES, INC.

ESTER · M2 5NS · TEL: 061 832 6633 · FAX: 061 834 0650

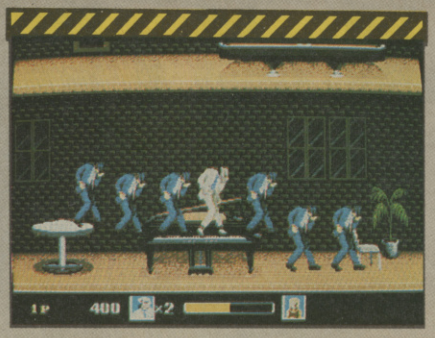

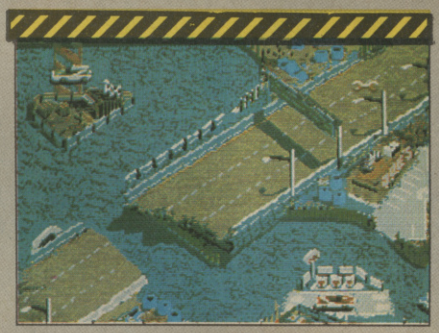

CONTENTS

ARCADE ACTION 112
Jaz is back in coin-op land, with Hydra from Atari and Capcom's new role-playing biggie, Magic Sword!

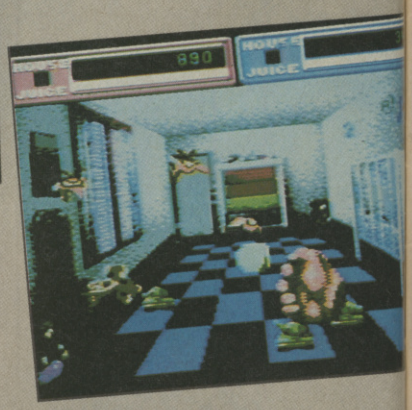

PREVIEWS 122
More previews than you could tell your granny about, including Golden Axe from Virgin, Audiogenic's Exterminator, Toyota Celica GT4 Rally from Gremlin, MicroProse's Covert Action and Knights of the Sky, and NARC and Epic from Ocean!

MEAN MACHINES...?
Ha, fooled you! We've now incorporated the consoles reviews into the rest of the mag! Why? Check out the News section for the full lowdown!

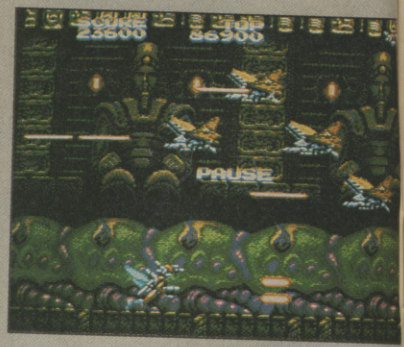

PLAYMASTERS 29
Holy exclaimations of shock and surprise, Batman! More POKEs, tips, cheats and hints than we could ever possibly cope with, including another three solutions for Novagen's Damocles! AIEE!

MANAGING EDITOR: Julian Rignall ASSOCIATE EDITOR: Paul Glancey ART EDITOR: Andrea Walker STAFF WRITERS: Robert Swan, Richard Leadbetter AD MANAGER: Nigel Taylor DEP AD MANAGER: Martha Moloughney PRODUCTION ASSISTANT: Glenys Powell PUBLISHER: Graham Taylor COVER ARTIST: Jerry Paris
SUBSCRIPTION ENQUIRIES: C+VG Subscriptions, PO BOX 500, Leicester, LE99 0AA TEL: 0858 410510. EDITORIAL AND ADVERTISEMENT OFFICES: Priory Court, 30-32 Farringdon Lane, London EC1R 3AU. TEL: 071 251 6222. FAX 071 490 1095.
PRINTED BY: KINGFISHER WEB LTD, FENGATE, PETERBOROUGH
COLOUR BY: PROPRINT, LONDON E13
TYPESET BY: PG'S ROMULAN PRINTER FLEET
DISTRIBUTED BY: BBC FRONTLINE

(C) C+VG 1990

ISSN No: 0261-3697

MANAGING EDITOR: JULIAN "KIRK" RIGNALL
After many years of devoted service, the youngest graduate of Starfleet Academy to captain a starship retired to become editor of C+VG, and now devotes his time to blasting Klingons and other alien life forms out of the skies.

TS

COMPS-A-GO-GO!

COMPUTER SHOPPERAMA!
You want the chance to race around the Computer Shopper Show and grab some goodies? Then check this out, y'all! **14**

IT'S DEM HOTLINES AGIN!
You want the chance to win some consoles? Then step right up, and ring the supersonic C+VG Hotlines! **26**

THE C+VG CHALLENGE! 40
At last, the Challenge is on! And to start the ball rolling, we bring you the full report on the International Video Games Championships, held at last month's Computer Entertainment Show at Earl's Court!

THE CORPS! 108
The astonishing four-page conclusion (honest!) - will the Corps be able to save themselves? Or will they become a barbecued battalion?

THE OTHER STUFF!

REVIEWS INDEX	6
NEWS	8
MAILBAG	20
HIGH SCORES	37
CHARTS	65
BUDGET	70
UPDATE	74
RESULTS	120
ARCADE HIGH SCORES	118
NEXT MONTH	130

REVIEWED THIS MONTH
NOVEMBER No.108

DRAGON BREED	16
LOTUS ESPRIT TURBO SE CHALLENGE	44
SPINDIZZY 2	48
BADLANDS	52
OPERATION HARRIER	55
FESTER'S QUEST	57
VAXINE	60
ATOMIC ROBOKID	63
RUFF AND REDDY	70
GO-KARTING RALLY	70
QUESTION OF SPORT	70
ACE/ACE 2	71
BUG BASH/NUCLEUS	71
M1 TANK PLATOON	74
MATRIX MARAUDERS	74
SHADOW OF THE BEAST 2	74
INDIANAPOLIS 500	75
ANARCHY	75
LOOPZ	77
MOONWALKER	80
KLAX	83
SUBBUTEO	85
THE IMMORTAL	87
UN SQUADRON	89
MAGIC FLY	91
MEAN STREETS	93
SAINT DRAGON	96
THE SPY WHO LOVED ME	98
INSECTOR X	101
VOODOO NIGHTMARE	103

ASSOCIATE EDITOR: PAUL "SPOCK" GLANCEY
Half-Vulcan, half-human, Paul now uses his emotionless mind to calculate formulae for playing new games, using the Vulcan joystick-pinch. When confronted with a dodgy game, he is often heard to say that "software houses are not logical".

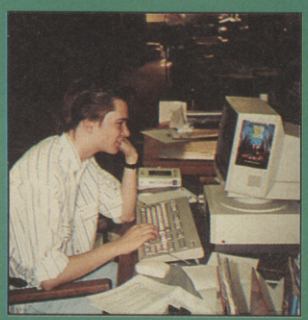

STAFF WRITER: ROBERT "SCOTTY" SWAN
The engineering chief with a fiery temper (and a new beard). Rob has often been seen delving into the latest software, and muttering "the engines cannae tek nae more, Cap'n". However, he can be seen on occasions in a kilt and playing his bagpipes (oo-er).

STAFF WRITER: RICHARD "McCOY" LEADBETTER
The chief medical officer with a dry sense of humour. He can often be found in the games room, performing intricate surgery on billions of games, shouting "he's dead, Jim". One thing you can count on, though - he never "doctors" his reviews (ouch).

REVIEWS INDEX

THE RATINGS

When a game is reviewed, we give ratings for five different criteria:

GRAPHICS

Does the game look good? Is the scrolling smooth? Are the sprites flickery? Is the animation realistic? This mark covers all visual aspects of the game.

SOUND

Sound and music that enhance a game are given high marks. The sound rating is low if the soundtrack or effects are inappropriate.

VALUE

Here, we take into consideration the price of the game, the amount of entertainment it offers and the quality of the packaging. In other words - is it worth the money.

PLAYABILITY

This tells you how addictive and enjoyable the game is - the higher the rating is, the more playable the game is.

OVERALL

The most important rating of all. This is what we think of the game as a whole, taking into consideration all the other ratings. In short, how good the game really is.

THE MARKS

85+
A C+VG HIT! An outstanding game that shouldn't be missed.

70-85
A very good game that missed out on a higher accolade due to minor discrepancies. Should definitely be tried, though.

55-69
Average to fairly good. Could still appeal to fans of the genre.

40-55
Below average to average. Generally a disappointment.

15-39
Generally a poor game that mightn't even appeal to the most ardent fans.

14-
Ugh! Binary sewage that's guaranteed to make your computer throw up.

THE REVIEWERS

JULIAN RIGNALL
C+VG's arcade player who lives for coin-op conversions, shoot 'em ups and arcade adventures.

PAUL GLANCEY
He loves games requiring brains, but doesn't mind the odd blaster.

ROBERT SWAN
He's easy to please and will play anything, but loves a good flight sim.

RICHARD LEADBETTER
C+VG's new kid on the block has "the right stuff" for most games, but prefers to "hang tough" with a good beat 'em up.

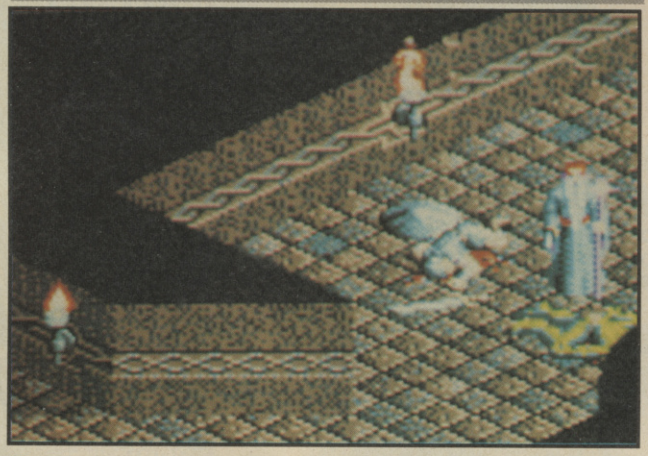

REVIEWS

SPECTRUM

DRAGON BREED	16
RUFF AND REDDY	70
GO-KARTING RALLY	70
ACE/ACE 2	71
UN SQUADRON	89

C64

DRAGON BREED	16
ACE/ACE 2	71

ST

DRAGON BREED	16
SPINDIZZY 2	48
BADLANDS	52
OPERATION HARRIER	55
VAXINE	60
LOOPZ	77
QUESTION OF SPORT	70
UN SQUADRON	89
MAGIC FLY	91
MEAN STREETS	93
VOODOO NIGHTMARE	103

AMIGA

DRAGON BREED	16
LOTUS ESPRIT TURBO SE CHALLENGE	44
BADLANDS	52
OPERATION HARRIER	55
VAXINE	60
ATOMIC ROBOKID	63
QUESTION OF SPORT	71
BUG BASH/NUCLEUS	71
M1 TANK PLATOON	74
MATRIX MARAUDERS	74
SHADOW OF THE BEAST 2	74
INDIANAPOLIS 500	75
ANARCHY	75
SUBBUTEO	85
THE IMMORTAL	87
MEAN STREETS	93
SAINT DRAGON	96
THE SPY WHO LOVED ME	98
VOODOO NIGHTMARE	103

MEGADRIVE

MOONWALKER	80
INSECTOR X	101

PC ENGINE

KLAX	83

NINTENDO

FESTER'S QUEST	57

C+VG HIT! REVIEWS

DRAGON BREED 16
Fiery coin-op action, courtesy of Activision!

LOTUS ESPRIT TURBO SE CHALLENGE 44
Take a Lotus for a spin, with Gremlins astounding two-player racer!

SPINDIZZY 2 48
GERALD's back, and he's better than ever, in Activision's 16-bit sequel!

BADLANDS 52
The wild n' wacky sequel to Super Sprint smashes onto computer screens - it's the biz!

VAXINE 60
US Gold's second "New Age" game, and it's a corker!

MOONWALKER 80
Become that wacko Jacko person, and strut your funky stuff with this a-mazing Megadrive HIT!

KLAX 83
The brillo PC Engine version of the Tengen coin-op gets a HIT!

THE IMMORTAL 87
Check out Electronic Art's 1Mb extravaganza - it's incredible!

UN SQUADRON 89
Tops ST arcade action, Capcom-style, from US Gold!

MEAN STREETS 93
US Gold's futuristic detective thriller gets a HIT!

THE SPY WHO LOVED ME 98
Domark's latest Bond venture - and it's the best of the lot!

VOODOO NIGHTMARE 103
Palace bounce back with a tale of the Congo, and get a HIT! in the bargain!

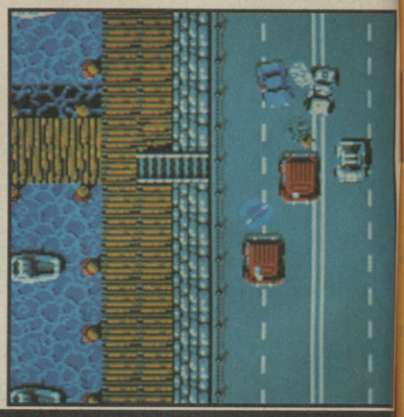

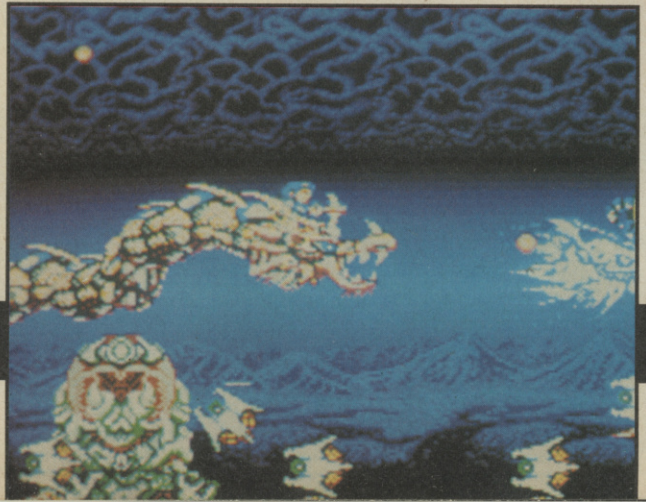

Tournament Golf™

SEGA™

© 1989, 1990 SEGA ENTERPRISES LTD. ALL RIGHTS RESERVED THIS GAME HAS BEEN MANUFACTURED UNDER LICENCE FROM SEGA ENTERPRISES, JAPAN.

elite

NEWS

DOMARK'S COIN-OP CAPERS

Domark have just announced they have grabbed the licences to four new Atari coin-ops, to be published on the Tengen label during next year. The four are: Skull and Crossbones (a pirate adventure), Hydra (RoadBlasters on water), Thunderjaws, and RBI Baseball II. As far as Atari's newest coin-ops, Pit Fighter (a beat 'em up with digitised graphics and sound for added realism) and Race Drivin (the sequel to Hard Drivin', with new tracks and cars) are concerned, check the pics out on this page. No news of those being snapped up yet, but you can rest assured we'll keep you informed.

ACTI-VISIONS

Before they depart our fair shores, Activision have announced the release of two of their last UK-sourced products, both of which are 16 bit. Hunter is a weird but impressive 3D adventure in which you have to walk, swim, sail and even windsurf around an archipelago of islands in the search for a missing person. Deuteros (pictured) is the sequel to that successful strategy game, Millennium 2.2, by the same author, but with many improvements over the original and even more depth. Watch out for reviews in the next couple of months.

From next year Activision will be concentrating on marketing their American products, and their first such releases will be two Nintendo games,

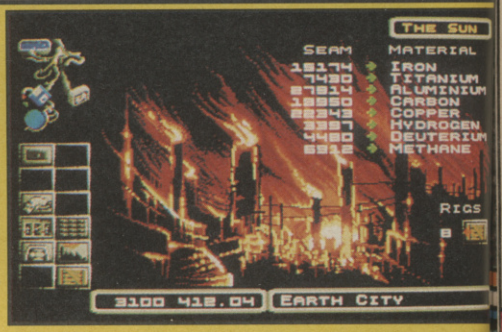

Rad Gravity (a cartoony sort of arcade adventure set in space) and Ghostbusters II (a shoot 'em up based on the film of the same name). We've had an early look at both of them, and both of them look peachy-keen, but, again, for the final verdict check out the reviews in C+VG early in '91.

WERE YOU THERE?

For those of you that missed last month's CES at Earl's Court, where were you? We were there, and so were those wacky Turtles, along with RoboCop, Frank Bruno, Esther Rantzen, Betty Boo and many others (where were Iron Maiden? - Rob). Amongst many of the events happening was the International Video Game Championships (see the feature later in this ish), as well as Gremlin's Lotus Esprit Turbo Challenge, with a massive two-seater console and steering wheels!

COMPUTER SHOW OR MOTOR SHOW?

With the amount of motor cars on display at the CES show, you could have easily been fooled that you were walking around a motor show. Resplendent on the US Gold stand was a brand spanking new Lamborghini (why, we don't know) and Gremlin had a large, shiny red Lotus Esprit SE (to tie in with their license - see the review later in

this ish!) and the 500cc Suzuki bike that Kevin Schwantz rode at Donnington and slung down the road the following week (although the mechanics had got it all fixed and bright 'n' shiny specially for the show). A NASCAR automobile was gracing a distributor's stand to promote Mindscape's Days of Thunder and there was also a rally Porsche, just parked by the main stage - what that was representing is anyone's guess.

Show trivia fact: the most valuable single item at the show was Kevin Schwantz' Suzuki bike - worth a cool £250,000!

PC, OR NOT PC

Last month, you'll remember that we announced Digital Entertainment were promoting the PC Engine (or the TurboGrafx 16 as it'll be known in this country) on behalf of NEC, as well the hand-held version, the TurboExpress (which can use the same software as its big brother, and will be available in the first quarter of next year - yeehah!). Digital will be releasing a wide range of

games with the TurboGrafx, including Blazing Lasers (Gunhed), Bonk's Adventure (that's PC Kid, before you get any funny ideas), R-Type, TV Sports Football, Alien Crush, Pac-Land, Legendary Axe, Galaga '90 and a whole lot more! No price has yet to be established, but the TurboGrafx'll probably set you back around £180.00.

MICROPROSE SHOWS ITS TACKLE

MicroProse were plugging their new stuff for Christmas, including Knights of the Sky (a Wings-type WWI simulation), Rick Dangerous II, M1 Tank Platoon for the ST and Amiga, and a whole bundle of other neato stuff. They also had a gob-smacking F15 Strike Eagle coin-op on the stand, set on free play! This caused large amounts of chaos, especially when we tried to get Richard off the flippin' thing - check the pic out! (I don't care, I was enjoying myself! - Rich).

A 'BOY IN THE HAND...

At the CES, Nintendo were plugging their Game Boy, now officially available in this country and the Mutant NES Pack, containing the Nintendo console and a copy of Teenage Mutant Hero Turtles (hardly surprising). The Game Boy will retail for a grand total of £69.99 (the pack includes a two-player adaptor, stereo head-

phones, a copy of the utterly brilliant Tetris and batteries), and there are six games available for it, including Super Mario Land (yaaay!), Golf and Solar Striker. Mario himself made an appearance, along with the very interesting Miss Nintendo, and was seen on many occasions strolling around the show.

SEE SEGA

Virgin Games (who used to be Virgin/Mastertronic), and Sega were a very strong force at the show, showing off the Megadrive, which has finally been officially released in this country. The first batch of Megadrive games were also on display, as well as loads of new Master System goodies. On the computer front, the 16 bit versions of Golden Axe were on display (looking pretty dashed sexy too), as well as versions of the soon-to-be-released Judge Dredd, and the superlative Super Off-Road Racer.

SUPER FAMICOM FROLICS

Mirrorsoft have managed to grab the licence to write and publish software for Nintendo's eagerly-awaited Super Famicom, and their wacky puzzle game Bombuzal is to be one of the

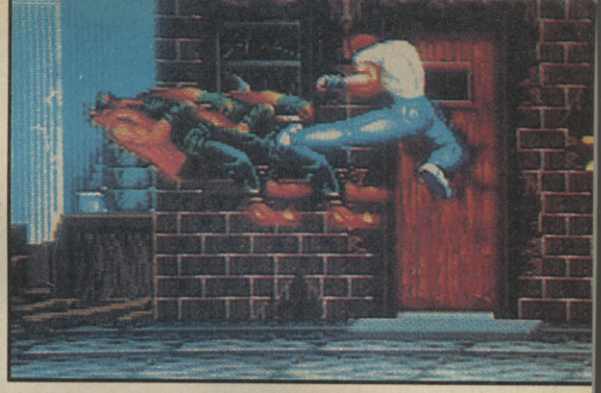

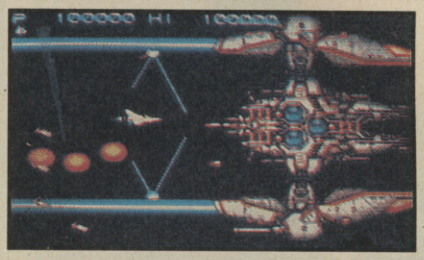

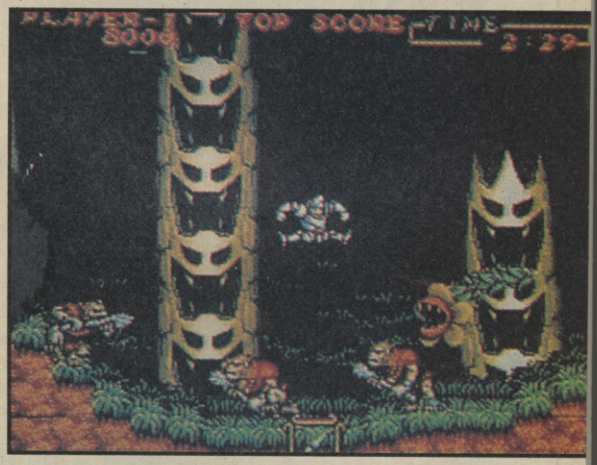

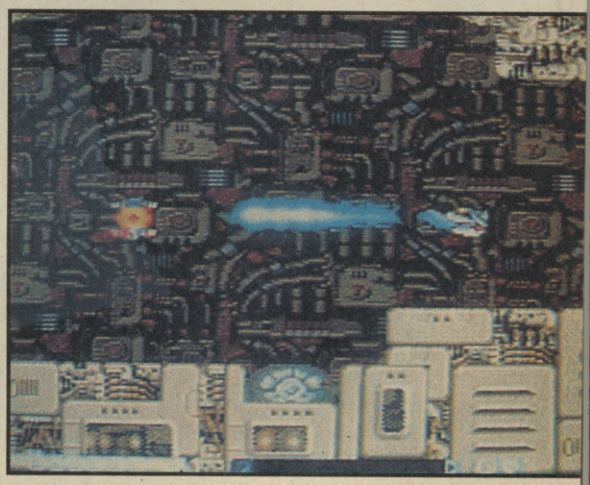

first batch of games to be launched in Japan on October 21st.

On October 22nd, the first imported machines will doubtless be on sale in the UK. In Japan the machine is to sell for around £120, but only time will tell what kind of markup the importers will impose on the machines they sell. However, having seen preview pics of stuff like Strider (looks amazing), R-Type II (looks even more amazing!) and Super Mario 4 (gibber!), it definitely looks like a machine that will be giving the Megadrive and PC Engine a run for their money.

NEWS

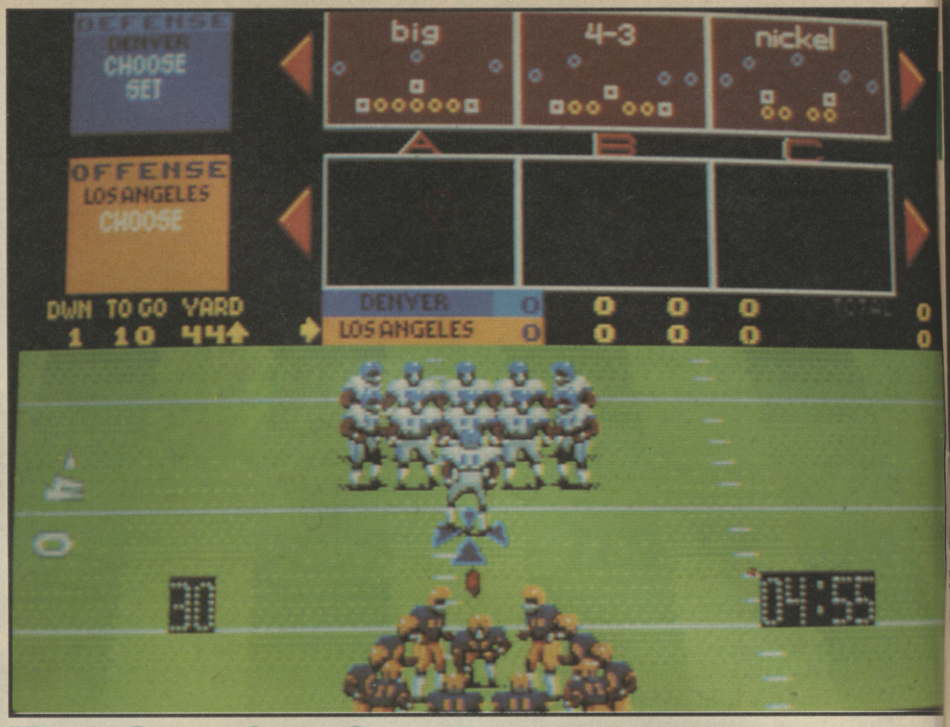

ELECTRONIC ARTS STARTS ON CARTS

Now that the Megadrive has officially "hit the streets", Electronic Arts are wasting no time in bunging out their new line in official Sega carts, all of which are conversions of Amiga products. Coming up before Christmas are Populous (infamous God game), Budokan (very detailed martial arts sim), Zany Golf (terrific game of Crazy Golf, with lots of bizarre hazards), Sword of Sodan (handsome fantasy beat 'em up), Battle Squadron (weapons-ahoy space blast) and best of all, John Madden's Mud and Guts Football, a terrific American Football sim with the best 3D graphics ever to grace such a game! Watch out for reviews of all these in the next couple of issues.

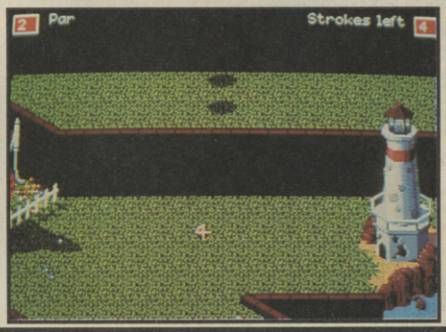

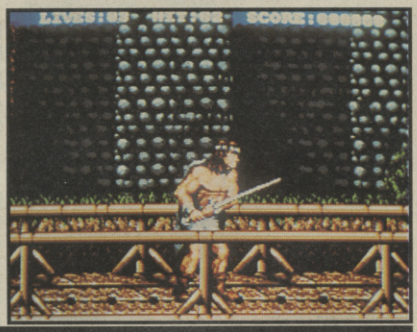

A NEW KIND OF MAGIK

Tecmagik are a new force in the software industry, and they certainly aren't hanging about! They've already signed up with Sega to release three titles for the Master System - the brill Pac-Mania, Shadow of the Beast (ooh!), and the mega God-sim, Populous!! Quite how Tecmagik intend to cram all of this fantastic loveliness into the SMS is yet to be seen, but according to their PR person, Nikki Hemming, all three should be out some time next year, and "should be nothing short of amazing". We reserve judgement on that, but all the same, it should be rather interesting, eh?

STAVVY'S BACK IN TOWN

Remember Stavros Fasoulas? The C64 wiz behind such classics as Delta, Sanxion and Quedex? Well, after his stint with the Finnish Army (doing his National Service), a period of body building training, and writing a science fiction novel, he's back on the programming scene, and is now in the middle of writing a brand-new shoot 'em up for the Amiga! He's not giving any details away at the moment, but you can bet your bottom dollar that it's bound to be nothing short of amazing. As soon as we have any more info on it, you'll be the first to know.

OCEAN GET THE 8 BIT HINT

After reading our review of the superb Plotting (which received a whopping 94% in issue 106), those lovely people at Ocean took the hint, and are now releasing versions for the Spectrum and C64! Due to be released any day now, Plotting should be £9.99 for both machines, so keep your eyes on the Updates section for a review. That's C+VG for you - a force to be reckoned with!

WORLD CHAMPIONSHIP SOCCER™

SEGA™

© 1989, 1990 SEGA ENTERPRISES LTD. ALL RIGHTS RESERVED
THIS GAME HAS BEEN MANUFACTURED UNDER LICENCE FROM SEGA ENTERPRISES LTD., JAPAN

elite

NEWS

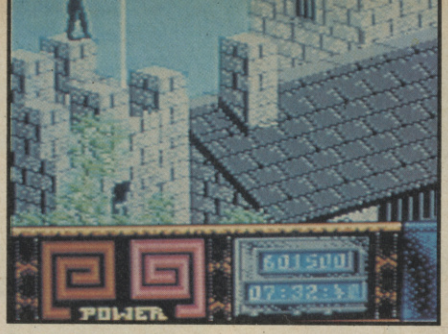

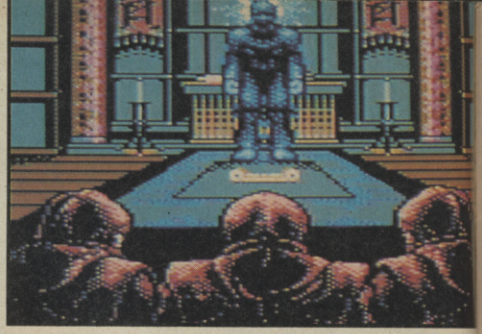

THIRD LAST NINJA

After the phenomenal success of Last Ninja and Last Ninja II on the 8 bit computers, System 3 are now about to unleash Ninja Remix and Last Ninja III. Ninja Remix is aimed at the new generation of C64 owners, and although the actual game is exactly the same as Last Ninja II, the music on all seven levels has been remixed and an enhanced status area and an "exciting film-like animated intro" have been added. Remix will be available for the C64, Spectrum and Amstrad real soon, for £9.99 cassette and £14.99 disk so keep reading the Updates section for a review.

Meanwhile, Ninja III is set in Tibet, where five shoguns are terrorising the population with their mystic powers. Once again, it's up to Mr Ninja to sort the problem out in his usual puzzle-solving, butt-kicking fashion. This latest instalment has been put together by Robin Levy who was one of the team behind Thalamus' scintillating shoot 'em up, Armalyte, and his superb graphics make Ninja III look something really special as you can see from the screenshot.

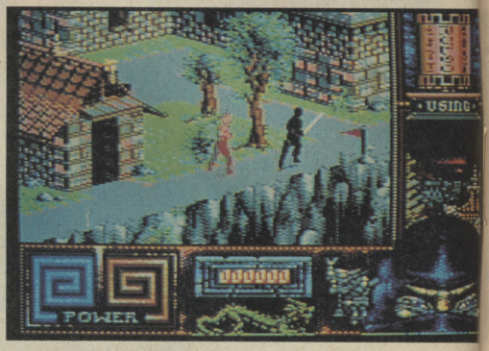

However, there's always a price to be paid for quality and Ninja III will be appearing on cartridge only (so it will be compatible with the new Commodore C64GS console) priced at £24.99! This means no long-winded multiloads, and much to System 3 boss, Mark Cale's, satisfaction, a decreased risk of piracy. Other companies seem to concur with this strategy, one example being Ocean, whose Commodore version of Special Criminal Investigations will also be cartridge only!

NO MORE MEAN MACHINES?

The more observant among you may have noticed that the Mean Machines section no longer appears on the Contents pages. The reason for this is twofold - firstly, we're integrating the console reviews into the rest of the mag, so the number of console reviews isn't restricted to a few pages in the back of the mag any more - so that means more consoles coverage.

And secondly, we are proud to announce the arrival of the definitive console mag - Mean Machines. Yep, at last, console owners are going to have a mag all of their own! Featuring all the latest in the console world, Mean Machines will cost £1.75 and should already be gracing the newsstands as you read this. Don't miss it, console fans!

WHERE'S THE SPECIAL TURTLE STICKER?

As you may have read in the Mega-Book 90 attached to the cover of last month's C+VG, the competition to win a Teenage Mutant Hero Turtle coin-op involved sticking two special Turtle stickers on to the entry form which will be printed in the December issue. The sticker in question was in fact the number four (four turtles, see?) on the sticker sheet, so cut it, and the one from this issue, out, and keep both stickers safe until next month. For those of you that were daft enough to throw the backing sheet away, pound your head against the nearest wall several times, and say "I must not throw anything away that C+VG are kind enough to give me".

BITMAP BROTHERS TURN RENEGADE

Instead of just producing great games and letting other companies take a cut of the cash, the Bitmap Brothers (producers of Xenon II and Cadaver) have decided to start publishing their own titles under a new label, Renegade. Two games are currently under production for release early next year, and they are a jolly arcade adventure entitled Magic Pockets and a hack-and-slay extravaganza going by the name of Gods.

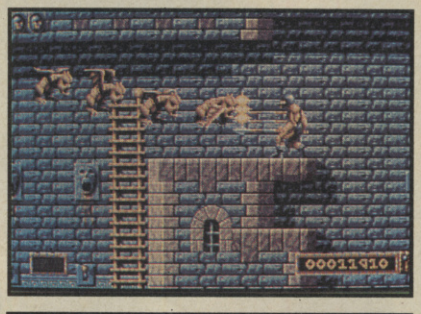

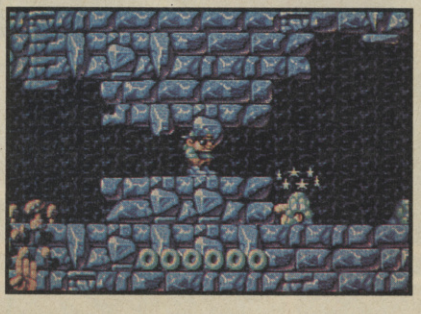

Experience the thrills and spills of high speed racing from the four greatest driving games ever!

WHEELS OF FIRE

THE ULTIMATE DRIVING COMPILATION

Your Ferrari F40's hot and raring to go. Battle bumper to bumper in a thrilling 16 stage race across the States with each new terrain a different challenge.

"An outstanding conversion which shouldn't be missed"
C&VG

Slip behind the wheel of your turbo charged Porsche in hot pursuit of dangerous criminals. Drive by the seat of your pants to avoid the hosts of hazards on the busy streets and tracks.

"Absolutely incredible. The best driving game ever. Superb"
Sinclair User

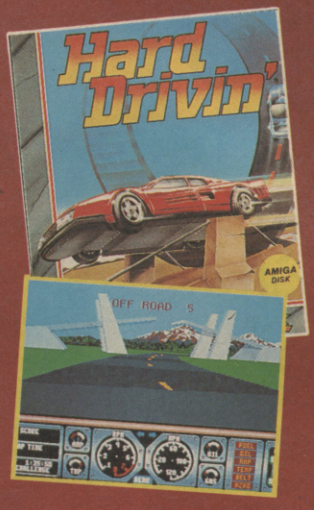

Take your life in your hands to race both speed and stunt tracks. Jump the bridge and attempt the incredible loop the loop, all in fabulous solid 3D – it's the ultimate driving simulation.

"...contains all the features of the arcade game and plays brilliantly. An absolute must for all boy racers"
C&VG

It's fast and furious and you're in pole position. Power your way round 27 stomach churning circuits. Step on the gas and let your opponents eat dust!

"Hours of racing thrills in what is surely the best Power Drift conversion the Amiga is capable of." C&VG

Available on: Atari ST, Amiga, Commodore 64 (cassette, disk)
Amstrad (cassette, disk) Spectrum +3, Spectrum 48/128

Published by Domark Ltd, Ferry House, 51-57 Lacy Road, London SW15 1PR Tel: +44(0)81-780 2224 Amiga & Atari ST Screenshots

DOMARK

Artwork & Packaging © Domark Ltd
HARD DRIVIN': © 1989 TENGEN INC., All rights reserved ™ Atari Games Corporation
CHASE HQ: © 1989 Ocean Software Ltd © Taito Corp. All rights reserved
TURBO OUT RUN: © 1989 SEGA ENTERPRISES LTD. All rights reserved. This game has been manufactured under licence from Sega Enterprises Ltd, Japan and Turbo Out Run ™ and SEGA ® (or SEGA ™) are trademarks of SEGA ENTERPRISES LTD. First published by U.S. Gold Ltd. POWER DRIFT: POWER DRIFT ™ and SEGA ® are trademarks of Sega Enterprises Ltd. This game has been manufactured under licence from Sega Enterprises Ltd., Japan © SEGA 1988, 1989. First published by Activision (UK) Ltd

COMPUTER SHOPPERAMA

WIN A TROLLEY FULL OF GAMES!!

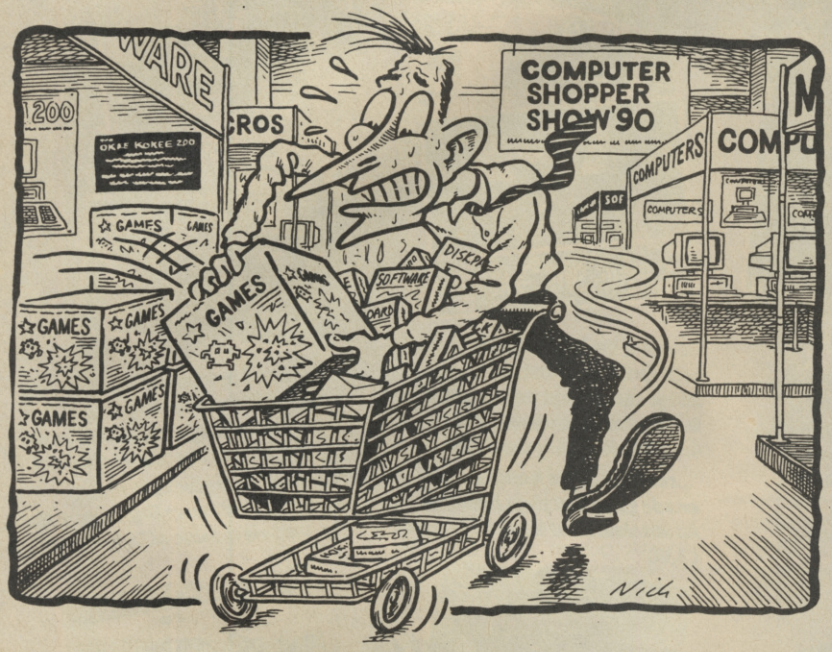

Hey! You! Yes, you, sitting there, reading this mag! Do you know what's going on between December 6-9, at the Wembley Conference Centre? The Computer Shopper Show 90, that's what! Over 200 companies will be there (gasp!), including Ocean, Sega, Nintendo and Atari (in the shape of their software arm, ARC)! To celebrate this, C+VG, Computer Shopper, Andromeda Software, Anco, ARC, Sega, Nintendo and Ocean have teamed up to bring you the most AMAZING megacompo!

What's the prize? Well, the winner will be provided with a supermarket trolley, and given two minutes to dash around the contributing exhibitors' stands in the entertainment hall, grabbing all sorts of goodies on the way! Just think - a trolley piled high with a Sega Master System, a Nintendo and loads of lovely games! And all for FREE!

Right, you can peel yourself off the ceiling now, and listen up, 'cos here's how to enter. On this page are two cartoons depicting the moments of frantic amusement the winner will experience at the show. But before anyone starts accusing us of printing the same picture twice or something (as if that could ever happen!), have a closer look because lovely art person, Andrea, has made ten fiendishly subtle changes to the pic on the bottom. Scrutinise the fixed pics, and then "ring the changes" on the bottom one, cut it out (or photocopy it, then cut it out) and send it to:

THE COMPUTER SHOPPER FREE-FOR-ALL, C+VG, PRIORY COURT, 30-32 FARRINGDON LANE, LONDON, EC1R 3AU.

Get your entries in by 15th November, as that's when we'll be pulling the winning entry and those of the three runners-up get who each get a free pair of tickets to the show!

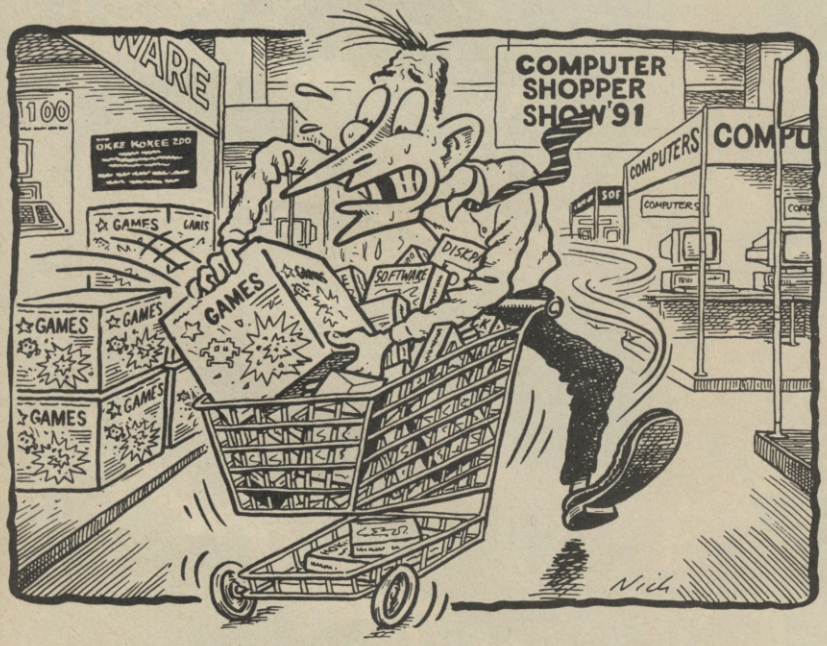

I've "spotted the difference" so here's my name and address!

NAME.....

ADDRESS.....

.....

.....

TEL.....

UNDERNEATH THIS COMPUTER IS AN ARCADE FIGHTING TO GET OUT.

Underneath the respectable exterior of the new Amstrad Plus range of computers, lurks a monster.

And a few robots. And stacks of superheroes.

In fact, a whole arcade full of games just waiting to be played.*

Because even though the 6128 Plus and 464 Plus are both serious computers (with free 'BASIC' programming language) they're both ready for fun whenever you are.

Whether you choose the advanced, disk driven 6128 Plus or the cassette drive 464 Plus, you'll love the superb graphics palette, the stereo sound and your own paddle for total playing control.

Both computers also take instant loading ROM cartridges, so you get instant access to top rated games from the best software houses in Europe.

And they're both compatible with hundreds of CPC titles on disk and cassette.

You'll also get straight into the great high speed car game 'Burnin Rubber' because it comes free with your computer. Both models come complete with a choice of stereo monochrome or stereo colour monitor and a full sized keyboard.

So if your Amstrad starts acting like an arcade, don't worry. Just play along.

THE NEW AMSTRAD 6128 PLUS – FROM £329.

THE NEW AMSTRAD 464 PLUS – FROM £229.

AMSTRAD

FOR FURTHER DETAILS RING **0277 262326** OR FILL IN THE COUPON BELOW

Please send me details about the Amstrad 464 Plus and the Amstrad 6128 Plus. CVG 11/90

Name_____

Address_____

Postcode_____

Send to: Amstrad plc, PO Box 462, Brentwood, Essex CM14 4EF. Tel: (0277) 262326.

*The PLUS range comes with the game 'Burnin Rubber' free on cartridge. Software subject to licence. Product subject to availability. RRP may change without notice. Amstrad, Amstrad 464 Plus and Amstrad 6128 Plus are trade marks of Amstrad plc. © Sept 1990 Amstrad plc. All rights reserved. Available from selected branches of Adams World, Allders, Clydesdale, Comet, Currys, Dixons and other leading stores.

REVIEW

▶AMIGA ST SPECTRUM C64

DRAGON BREED

C+VG HIT!

BY ACTIVISION

Irem, the creators of that classic shoot 'em up, R-Type, took a quick butcher's at their fabbo creation and thought, "Wait up! What if we took out the R9 and put a huge dragon in its place?" Dragon Breed was the result (although I'm not too sure where the "Breed" comes into it).

The scenario concerns the young king and all-out hero, Kayus. He's pretty miffed at having his kingdom stomped on by the forces of darkness and so decides to do something about it. Thus, in a fit of terrifying rage he takes to the skies astride the mighty Dragon of Light - Bahamoot (!?).

The problem is, the forces of darkness suspected something large and destructive was about to be launched their way, and so decided to send a photon-laden welcoming committee. What they didn't know was that the dragon itself is invulnerable to any kind of attack. Having said that, one hit to the rider means instant disaster and life-losing doom. It's a good thing that Kayus has total control of his dragon, as he can control the tail as a kind of shield. Also, any aliens that career into the dragon's tail meet with instant annihilation.

Kayus sometimes likes to do his blasting solo, so if any land is found, he can jump down to terra firma, perhaps picking up some useful

▼ I've heard of dragon breath, but this?

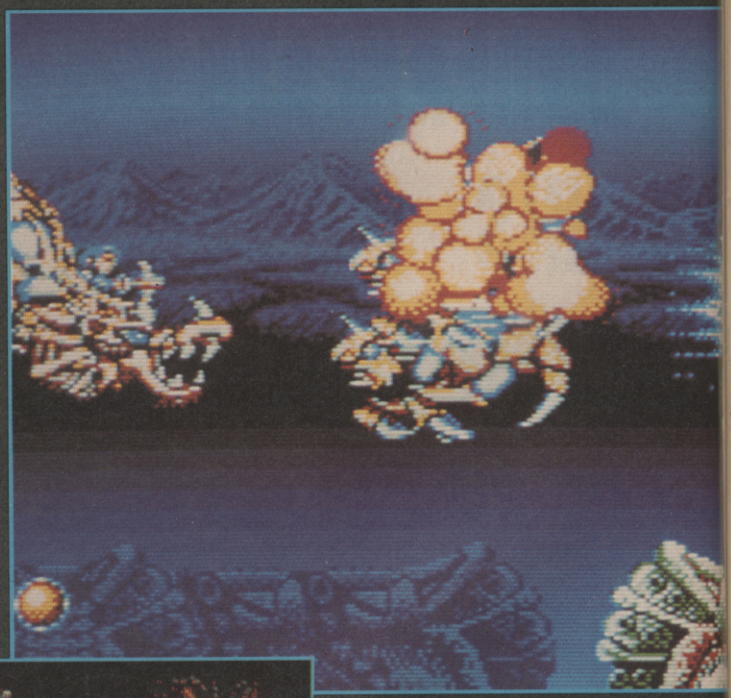

▼ BOOM! Another end-level nasty cops it!

▼ Curl up tight to guard Kayus.

REVIEW

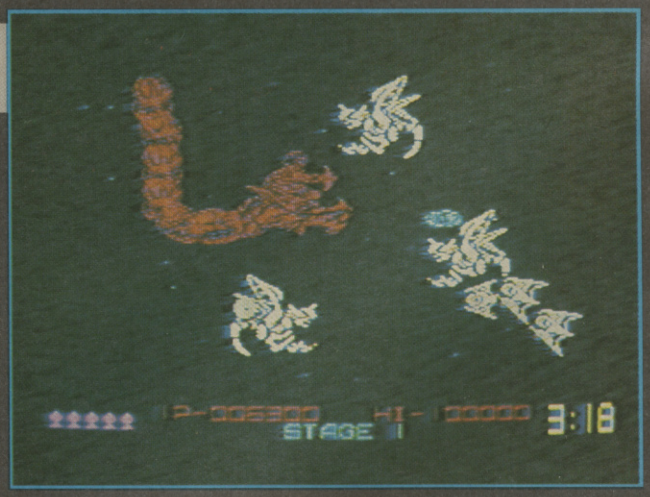

▲ *Alien blasting - Speccy style!*

▲ *Oops! Mind your head!*

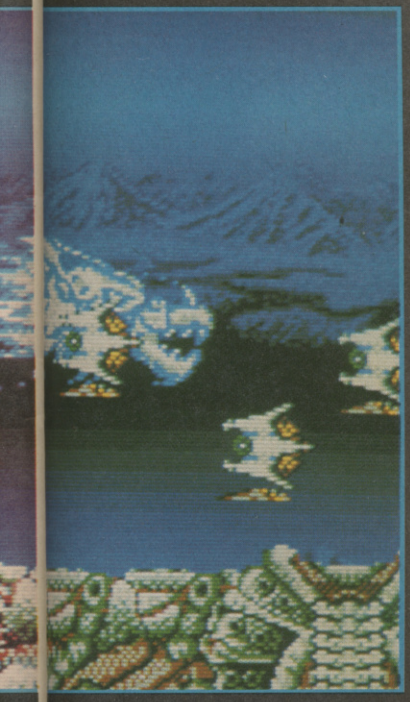

power-up while wreaking some ground-based havoc.

Various power-ups can be collected and bolted on to the dragon's armour, enabling Kayus and old death-breath to get their hands (and claws) on the latest tools of destruction, including the likes of homing missiles and extra alien-frying laser bolts. The dragon also has an R-Type-style beam weapon at his disposal, enabling one long press of the joystick fire button to be turned into a blazing laser trail, destroying everything alien-looking in its path.

The forces of darkness at this point may sound totally outgunned, but they have a rather nasty trick up their alien sleeves. At the end of each level, Kayus and his dragon mate have to face a very large (sometimes over a couple of screens) end-of-level guardian, and only by destroying these bastions of terror will Kayus be able to continue his trail of destruction...

UPDATE

Expect an Amstrad version to hit the streets, which should hopefully be a graphically enhanced version of the brill Speccy game, priced at £9.99.

C64
£9.99

Oops! Some flickery sprites make this a bit weak graphically, but fortunately the playability remains intact.

OVERALL 79%

SPECTRUM
£9.99

One of the best Speccy shoot 'em ups you'll find, with liberal dollops of colour and spanking good playability.

OVERALL 89%

ST
£24.95

Slower than the Amiga version, but Dragon Breed on the ST still packs a powerful punch in the shoot 'em up stakes.

OVERALL 90%

AMIGA
£24.99

Okay, I admit it - I never actually got to play the arcade original, but if this conversion's anything to go by, then it looks like another trip to the arcades is on the cards! It's the inclusion of the dragon as well as the rider that adds a whole new level of playability to the tired horizontally scrolling shoot 'em up genre. The ability to zap aliens with one swing of the dragon's tail, or coil it around your rider for temporary invulnerability adds an element of novelty to the gameplay and it'll take ages just to master the control method, let alone blow away the magnificent end-of-level guardians! The graphics are totally terrific, as are the smooth-scrolling backdrops (with perfect parallax, yet!). The programmers at Arc (of Forgotten Worlds fame) have also worked wonders in keeping this conversion so faithful to the original, so take my advice Amiga shoot 'em up fans, and buy this quick!

RICHARD LEADBETTER

GRAPHICS	93%
SOUND	86%
VALUE	89%
PLAYABILITY	92%

OVERALL 90%

It's big! It's loud!

It's the Commodore Christmas Show

London Novotel • 16th-18th November 1990

SAVE A POUND WHEN YOU PAY IN ADVANCE • SAVE £1

Ticket Hotline 051-357 1275

Look out London, the seventh Commodore Christmas Show is in town from the 16th-18th November! Stacks of new products and over 100 exhibitors adds up to the most exciting Commodore Christmas Show ever.

All the major software houses will be there to preview their new releases for Christmas - great new Commodore games, leisure and music software for you to take away on the day!

And that's not all! The Christmas Show is your chance to experience stunning new technologies seen here for the first time.

So save yourself £1 a ticket and call the Ticket Hotline or mail the coupon from this ad before Thursday 1st November!

The Commodore Christmas Show

Friday	16th Nov 10am-5.30pm
Saturday	17th Nov 10am-5.30pm
Sunday	18th Nov 10am-4.30pm

- Only Commodore specific show before Christmas
- Over 100 exhibitors - '000s of new products!
- Commodore Theatre and Games Arcade - masses of exciting new product launches!

Admission Prices

Adults	**£4 in advance, £5 on the door**
Children	**£2 in advance, £3 on the door**

Commodore

Commodore Christmas Show, Database Direct, FREEPOST, Ellesmere Port, South Wirral, L65 3EB. 051-357 1275

Commodore 1990

CHRISTMAS SHOW

Yes! I've just got to get along to the the Commodore Christmas Show. Please rush me -

_____ Adult @ ~~£5~~ £4 _____ Under-16 @ ~~£3~~ £2

*I am sending a cheque for £ _____

*Please charge £ _____ to my *Access/*Visa

Card number _____

Expiring _____

Name _____

Address _____

_____

_____

_____ Postcode _____

Telephone _____

Please send your application form and cheque or credit card details to - Commodore Christmas Show, Database Direct, FREEPOST, Ellesmere Port, South Wirral, L65 3EB.

*Please delete as appropriate

S Y S T E M · 3

NINJA Remix

NOW AVAILABLE FOR COMMODORE CONSOLE

BASED ON THE AWARD WINNING
INTERNATIONAL BEST SELLERS - LAST NINJA I AND II

SYSTEM 3 SOFTWARE LTD., BLENHEIM HOUSE, 1 ASH HILL DRIVE, PINNER, MIDDLESEX HA5 2AG Tel: 081 866 5692 Fax: 081 866 8584

AVAILABLE ON SPECTRUM, AMSTRAD CPC, C.64, ATARI ST AND AMIGA.

Blimey! Have I been busy this month or what? I mean, there I am, slogging my guts out for you C+VG readers, and then they drag me into doing the letters page for that new Mean Machines mag! If you want to overburden me even further, you might as well write to me at YOB'S MAIL-BAG, C+VG, PRIORY COURT, 30-32 FARRINGDON LANE, LONDON, EC1R 3AU. If I'm feeling nice and you're letter isn't just 1,001 questions about UK Megadrive compatibility then I might even send you a software prize. Generous to a fault, that's me.

THE PEGASUS DECISION

Dear YOB,
I have got a choice of buying a Sega Master System, a Nintendo, or a Pegasus so what do you recommend? And if I add a Sega Megadrive to the list then what would you say? I think that such a cool computer wizard can answer these simple questions.
Mishaal Haddad, Abu Dhabi.
YOB: Well, Mishaal, when it comes to a choice between a Sega, Nintendo or a Pegasus, I choose the mythical flying horse every time, firstly because you get much better fuel consumption out of it, and secondly, the thrifty gardener gets something to put on his rhubarb at the end of the day.

A RIGHT LOAD OF WARLOCKS

Yo YOB!
So howz life dude? Anyway, herez the Warlock of TMM here wiv some wordz about da' 64!
64 is not dead but pretty much alive and kickin' the butt of the (L)Amiga. Loads of ex-pirates are doin' games under labels like: 3D, Amok, Digital Marketing soons.
There are loads of dix-magz like Sea 'n' Slime, Mamba and even my own Kal-Ko (which is Swedish for naked cow (don't ask! It's personal!) (I can imagine - YOB).
Most pirates are goin' legal (such az me) but doin' demos! I've seen so cool demoz that it's like lookin' at a (L)Amiga demo!
Rapidly, software houses are seizing their chance and gettin' ex-pirates and demo crews to do games for them, and who else is better?
Also, herez an advanced notice. In the 64 Hall of Fame are people like Jeff Minter, Andy Braybrook, Martin Walker. If these are the best, well (ha ha) look out for me at the next show and you'll see why I'm one of the best around (providing I can get access to a 64 or a VCR).
Anyway, here's my point in brief:
1. The 64 is not dead by a long shot.
2. There are "new wave" programmers about (some do code and grafix - I do the whole lot!)
3. Software houses are getting rid of the old programmers (bye Sensible Software (sorry!)) and getting better games!
4. Pirates are getting bored so they're doin' their own games!
So print this letter 'coz the 64 is still going strong and everyone should know it!
Thanx and later on Dude,
Warlock Arkihinos Ratazmus of the MOSH Masters, Herts
YOB: Of course the C64 isn't dead! But I just hope the entire user base isn't made up of prats who continually replace the letter "s" with "z", say "thanx" and call themselves Warlock Arkihinos Ratazmus. Why can't you have a sensible name, like I do for goodness sake?

C+VG COVER-UP

Dear YOB,
I thought I'd state my opinion on "Complaining Colin". I disagreed with the things that he said about C+VG, but one thing I don't like (Colin didn't mention it) is that the covers

keep coming off. No matter how careful I am I end up with a coverless C+VG. I think they should be reinforced.
Eddie C Sommers, London.
YOB: Maybe it's just you Eddie, 'cos our office copies get some fairly rough treatment and the covers never come off them: But in future we'll print one issue of the mag with the cover chained on just for you. Unfortunately our distribution company can't guarantee that it'll get to your newsagent so you'll just have to hunt around the country for it.

FRANK BLAMES JAMES GAMES

Dear YOB,
I would like to raise a point about the James Bond games that have been released over the past few years - they are all totally crap!!! Domark have given James Bond a bad name! I'm not saying Domark are no good, because they have made some pretty brilliant games. Yet when it comes to 007 adventures like Licence to Kill and Live and Let Die, they're bloody terrible.
How can a totally terrific movie be the complete opposite of the game?!? Software houses, hear my word! Get the rights and start writing up classic Bond games!!! Have all the parts of a real Bond movie as in the sampled 007 theme music and the classic gun barrel scene with Timothy Dalton (Moore and Connery were better, though) walking and firing and blood comes all over the screen at the start of every film (remember A View to a Kill on the C64?). Could you imagine how hot that starting sequence would look on the Amiga?
Well what do you think guys? All I ask of you is to print this out in your totally hot mag. I don't care about any prize, all I want to do is get the message across to the software houses...
PS I've seen Sly Spy: Secret Agent, so how about it, Ocean? Get writing a Cubby Broccoli movie!
Frank Sorgiovanni, Perth, Australia
YOB: Aha! Well, funny you should mention this Frank, because Domark's latest Bond game, The Spy Who Loved Me, (which is reviewed on page 98) is the best of the lot, with lots of playability and Bond-type car chases and destruction. You'll be pleased to hear it even has the view-down-the-gun-barrel opening sequence, so if you're that big a Bond fan you'd best get hold of it as soon as hits those Aussie shelves!

NO PUBLICITY

Dear YOB,
I was wondering, could you place a photograph of yourself in C+VG as I am sure many "cool dudes" who read the Mailbag wonder what you look like.
Justin Carter (cool dude), Harlow, Essex.
PS: What's your second birthday, YOB?

YOB: My second birthday was the day on which I had been alive for exactly two years. As for pictures, sorry, but I only give those out to very close relatives, and if I started having my face printed at the top of the page, the Mailbag section would instantly become the most popular part of the mag, and they would want me to write even more than I do now.

TONY HART FASHION STATEMENT

Dear YOB,
I own a Sega Master System which is completely crap (nearly as bad as Tony Hart's rancid clothes) compared to the Megadrive which I am getting very soon. So could you ask me these questions on the official Megadrive:
1. Which high street shops will I be able to buy it from?
2. In the first advert, there were photographs of just six games. Are these the only ones available for it at the moment?
3. How long will it be before games like Super Monaco GP and Batman come out for it?
Thanks for answering the questions...
Ryan, Manchester.

YOB: Thanks for your letter, Ryan, I've passed your letter on to Tony Hart's tailor, and he should be knocking on your door pretty soon. With an axe.

SHADOWS WORRIER

Dear YOB,
I don't mean to offend but Tony Meeham was the drummer with the Shadows originally. Now that trivial point is out of the way, down to my one and only question.
Is there a steering wheel or something similar that can plug into the Amiga's mouse port because controlling games like Hard Drivin' and the like is quite hard using a mouse or trackball. Also, can I use the steering wheel for the Sega Master System in my Amiga's joystick port for games which use a joystick normally?
If you don't answer this question, then I may be forced to write to a mag like ACE or Zero in which case I'd have to buy their mag instead of C+VG, which I wouldn't want to do.
Gavin Bardon, West Yorkshire.
YOB: Phew! Threats! The Master System Yoke does work on the Amiga but although it's the cheapest unit of its type I wouldn't call it a brilliant piece of game control technology and it's only worth getting if you're really nuts about driving and flying games.

CAUGHT WITH OUR PANTS UP

Dear YOB,
The game's up! I've discovered your secret, the reason why C+VG reviewers have been caught reviewing in ACE magazine. The answer is that C+VG is ACE magazine!
Stop! There's no denying it - if you do, then answer me this: Why is ACE magazine's address exactly the same as C+VG's? And if you don't print this letter I'll know you're just a weedy little coward who doesn't want the truth unveiled.

James Holt, Maiden Bradley, Wiltshire.

YOB: Unbelievable as it may sound to someone of your mental capacity, ACE's address is the same as C+VG's because they're both produced by the same publishing company. I hope there aren't any more at home like you.

COUNTRY DIARY OF AN AUSTRALIAN PSYCHO

Yo YOB,
This is a page out of my diary.
May 13th 1990 - today I go to my practise bombing and shooting range. I got one Ferrari, one soldier and five innocent bystanders.
May 14th 1990 - Today I decide to stay home and count my MK 34 hand guns, LAW rockets and my budget MK 2 nuclear warheads.
May 15th 1990 - I go and steal my friend an armoured car for his birthday.
May 16th 1990 - Stayed home and watched the awesome and totally tubular Teenage Mutant Ninja Turtles.
Also YOB is there any chance of a turles game for the IBM?
Kris Gullespic, Wangi, Australia
YOB: Don't ask me how I can tell, but I've a feeling that this isn't REALLY a page out of your diary,

FEEL THE POWER...

S.T.U.N. RUNNER

A *STUN*ning coin-op – now a *STUN*ning computer game...

Grasp the controls and enter the awesome three-dimensional world of the S.T.U.N. Runner. Travel ahead in time to the 21st Century and experience the thrills of racing at speeds of over 900 miles per hour!

Exhilarating.... Challenging. The S.T.U.N. Tunnel Network leaves you gasping. Like a bobsled race you can increase your speed by riding the outer walls of the tunnel. Blast armoured drones and Mag Cycles out of your way and hit the boost pads for massive injections of speed. These catapult you to warp-speeds – so fast that you appear transparent and can even pass through enemy vehicles unharmed.

Complete the various challenge screens and race through the S.T.U.N. Network towards the 'Ultimate Challenge'.

FEEL THE POWER!

Available on: IBM PC 3.5" & 5.25", Atari ST, Amiga, Commodore 64 (cassette, disk) Amstrad (cassette, disk) Spectrum +3, Spectrum 48/128

Programmed by: The Kremlin

©1990 TENGEN INC. All rights reserved.
™ Atari Games Corporation

Published by Domark Software Ltd, Ferry House, 51/57 Lacy Road, London SW15 1PR Tel: +44(0)81-780 2224

IBM PC (EGA) Screenshots

TENGEN
The Name in Coin-Op Conversions

DOMARK

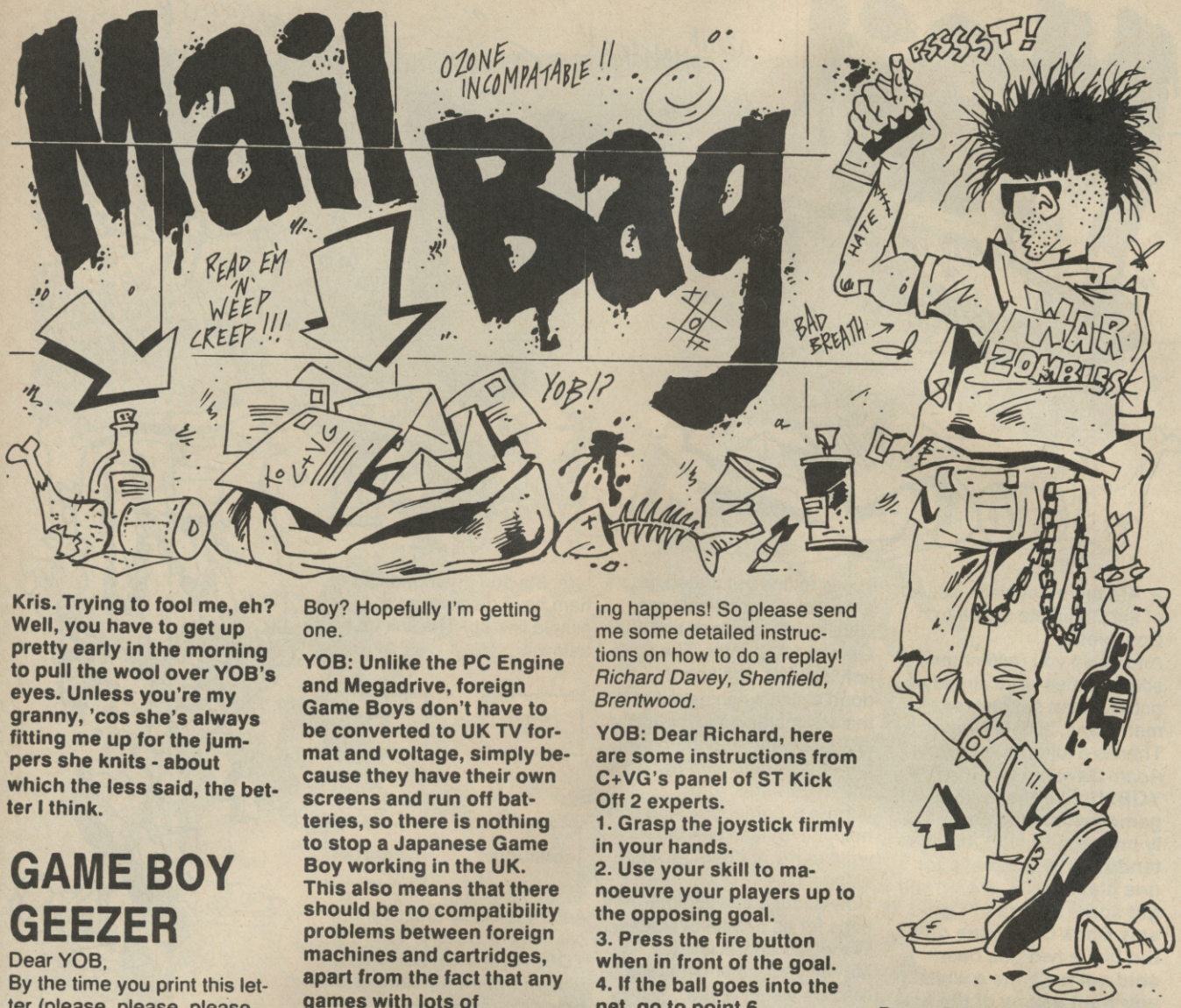

Kris. Trying to fool me, eh? Well, you have to get up pretty early in the morning to pull the wool over YOB's eyes. Unless you're my granny, 'cos she's always fitting me up for the jumpers she knits - about which the less said, the better I think.

GAME BOY GEEZER

Dear YOB,
By the time you print this letter (please, please, please do) I will be the proud owner of a Game Boy. I will be getting this Gameboy from my friend's Dad who is in Japan as they are are a lot cheaper over there. Anyway, the reason I'm writing to you is to get these questions about the Game Boy answered:
1. Now that the Game Boy has been officially released over here, will the games released over here be compatible with the Gameboy bought in Japan? If not, do I have to send off to Japan to get new games?
2. Do English mail order companies sell Japanese Gameboy compatible cartridges?
3. C+VG is brill, keep up the good work.
Thanks for answering my questions.
Steven Hargrave, Dorset.
PS: Have you heard about the light boy that lights up and magnifies the Game Boy? Hopefully I'm getting one.

YOB: Unlike the PC Engine and Megadrive, foreign Game Boys don't have to be converted to UK TV format and voltage, simply because they have their own screens and run off batteries, so there is nothing to stop a Japanese Game Boy working in the UK. This also means that there should be no compatibility problems between foreign machines and cartridges, apart from the fact that any games with lots of Japanese text will either be reprogrammed for the English-speaking market or not produced at all. Most importers sell Japanese carts, mainly because that's where the games come out first.

REPLAY RETARD

Dear Whoever,
I have recently bought the game Kick Off 2 for the Atari ST and I cannot work out how to get a replay. I have read through the instructions through and through and still don't understand. It says when I score a goal I should press R for a replay before the next kick off. But when I press the R button nothing happens except the crowd cheer louder. I have tried everything possible but nothing happens! So please send me some detailed instructions on how to do a replay!
Richard Davey, Shenfield, Brentwood.

YOB: Dear Richard, here are some instructions from C+VG's panel of ST Kick Off 2 experts.
1. Grasp the joystick firmly in your hands.
2. Use your skill to manoeuvre your players up to the opposing goal.
3. Press the fire button when in front of the goal.
4. If the ball goes into the net, go to point 6.
5. If you miss, try to regain possession of the ball and go back to point 2.
6. As your players run towards the centre of the pitch, leaping in jubilation at having just scored a goal, press the "R" key (that's on the keyboard).
7. Do not press the "U" key, as that will not do anything useful.
8. You should now be able to watch the replay.
Is that detailed enough? Actually, have you checked that the "R" key on your keyboard actually works? Well, just a thought...

TURTLES ARE TOPS!

Hiya YOB,
I'm Adam, I'm twelve and in three months I'll be the proud owner of a Nintendo Turtle Power Pack. I've been following the antics of Jaz, Robbie Swan and all you lot since December last year and I've enjoyed every minute of reading your reviews.
So, yesterday I went down to the newsagents to get my monthly copy of C+VG - but when I got there I realised that I already had it! As I was leaving I noticed sitting on the shelf in front of me, the Complete Guide to Consoles Volume 3.
I bought it and rushed home. I sat down, stuck my nose in and read! Mum reckoned there wouldn't be another peep out of me for hours - but when I turned to page 13 I was up like a shot - and then page 15 - oh wow! It was decided that I am to get the Nintendo Turtle Pack for Christmas - so could you answer a few questions;-
1. Is TMNT a two player game?

2. Are there any back issues of the Complete Guide to Consoles?
And could you recommend some games - I've already got my heart set on Megaman 2 and Double Dragon 2.
Thanks a lot guys, see ya!
Adam Dawson, Wrexham.
YOB: Unlike the arcade game (which it is completely unlike, actually), the Nintendo Turtles game is for one player only. We've still got some copies of Console Book One in the office, but issue two has been sold out for quite a while. If you want a copy of the first one, send a cheque or postal order for £3.45 (that's £2.95+50p post and packing) payable to Computer and Video Games to the address in the front of the mag, marking it "CONSOLE BOOK ONE ORDER". If you buy one of the current batch of Nintendo games you can't really go wrong, but my faves are Light Force, Cobra Triangle and the Super Mario games.

DULL TECHNICAL BIT

Dear YOB,
Firstly I would like to say that your magazine is great. I have been reading it for 3 years now as well as another Spectrum magazine (Sinclair User).
What I am actually writing to you is to find out if there is anybody who can help me with my +D interface and Star Gemini 160 printer. The problem is that it won't print double size when asked to by the +D. Instead it just prints a lot of garbage and the out-of-paper bell rings after each line of garbage.
If there is somebody who can help me, please can they write to my address as soon as possible.
How about a few competitions for us people overseas. We would appreciate it.
Maybe your other overseas readers would agree.
Lastly, not all of us South Africans are like that character from Chloorkop (Michael Lattarulo) some of us are quite intelligent computer users (and not as rude as him).
Keep up with the great magazine!
Gavin Kite, PO Box 299, Warden, 9890, Republic of South Africa.
YOB: If anyone out there is boring enough to know about Gavin's +D interface, would you mind writing to him, 'cos I don't think I could cope with another of his letters. Sorry, Gav, but they wouldn't call me the YOB if I was nice to people.

POINTLESS TECHNICAL BIT

Dear Sir,
I was wondering if you would print this letter in Playmasters. Me and my friend Graham have discovered a simple link up. The link up is below.

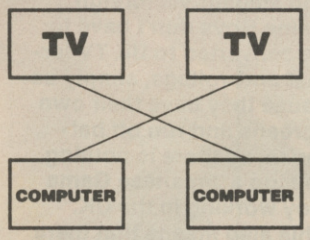

Aaron Kennedy and Graham of Mains of Gallery.
YOB: Well, it certainly fulfills all the qualifications of being described as "simple", just like it's inventors. Come on lads, put old YOB out of his misery and let him know what useful purpose this is supposed to serve.

QUESTION TIME REVISITED

Dear YOB,
I don't want to be a crawly bumlick, so I'll just ask you these quezzys.
1. Do you think that the Sega conversion of Double Dragon is better than the Amiga one?
2. Can you get Double Dragon 2, Beast Busters, Final Fight or HATE for the Sega Master System?
Ryan Humphries, West Yorkshire.
YOB: Aaaagh! It's one of those question letters! I hate these question letters and the sender of the next one gets a punch in the face. Well, at least this one's not about Megadrives, so I suppose while I'm here I might as well tell you that none of those games are available for the Master System, and I think most things are better than the Amiga version of Double Dragon.

THE LAST STRAW

Dear YOB,
Would you please answer some questions about Megadrives...
Matthew Mak, Australia
YOB: Right that's it! I warned you! SMACK!

Monsters, aliens and superheroes. Pick up a GX4000 console and you'll really have your hands full.

Imagine all the characters from your favourite computer games suddenly invading your T.V. It's like having your own private arcade. All you have to do is plug in and you're off.

The graphics alone are out of this world, with a palette of 4096 colours and stereo sound.

And you'll be playing top-rated games from Europe's best software houses, all on easy to use instant loading ROM cartridges.

The console comes complete with a mains adaptor and two paddle control units designed to put you in the driving seat. Which is where you'll need to be with the ROM cartridge that comes free: the high-speed car game "Burnin' Rubber." But perhaps the most exciting thing about the Amstrad GX4000 is the price, a very down to earth £99.00.

THE NEW GX4000 GAMES CONSOLE. £99.

AMSTRAD

FOR FURTHER DETAILS RING 0277 262326 OR FILL IN THE COUPON BELOW

Please send me details about the Amstrad Games Console.

Name_____

Address_____

Postcode_____

CVG 10/90

Send to: Amstrad plc, PO Box 462, Brentwood, Essex CM14 4EF. Tel: (0277) 262326

R.R.P's (including VAT) £99 at £18.9.90. May change without notice. Product subject to availability. Amstrad and Amstrad GX4000 are registered trade marks of Amstrad plc. © September 1990 Amstrad plc. All rights reserved.
Available from selected branches of Adams World, Allders, Clydesdale, Comet, Currys, Dixons and other leading stores.

HOTLINES

WIN A MEGADRIVE
0898 334 150

Crikey flip, chief! Not yet another of those cool and trendy 16 bit wonders being given away by those mean, strutting dudes at C+VG! Well, less of the "mean", 'cos phoning up this line may make you walk away with a hundred and ninety quid's worth of topper Megadrive gear!

WIN A LYNX
0898 555 537

Not another groovy Atari Lynx being put "up for grabs" by those big spenders at C+VG? Yep, it sure is and it could be you sampling the delights of California Games, Gauntlet 3 and Blue Lightning! This pinnacle of handheld technology may end up winging its way to YOUR home, so dial now to avoid the rush!

WIN A GAMEBOY
0898 555 538

What a totally groovadelic prize! Only at C+VG do we give our readership the opportunity to walk away with a Gameboy every single month and this month's no exception. So as quickly as possible, grab that red-hot phone and dial those numbers. You may be the lucky one saying goodbye to those handheld blues!

WIN A PC ENGINE
0898 555 539

Fuel inject your gamesplaying lifestyle with the PC Engine! Play your cards right by phoning up our hotline and listening carefully and who knows? One day, it could be you that wakes up to find a PC Engine blocking up the letterbox!

IF YOU'RE UNDER 18, PLEASE MAKE SURE YOU'VE GOT THE PERMISSION OF WHOEVER PAYS THE BILL BEFORE YOU DIAL. CALLS ARE CHARGED AT 44P PER MINUTE (PEAK RATE) AND 33P (OFF PEAK). ALL PROGRAMMES LAST LESS THAN THREE MINUTES.

DREDD

EVERY WEEK IN

2000 AD

FEATURING JUDGE DREDD

Get in on the ground floor with new stories featuring JUDGE DREDD and ANDERSON, PSI DIVISION. Be the first to read two scrotnig new series - HEWLIGAN'S HAIRCUT and TIME FLIES. And don't miss the special BONUS story starring NEMESIS, DEADLOCK and ABC WARRIORS!

Collect the set of 8 exclusive 2000AD ScanCards™, micro reproductions of superb 2000AD colour art. Get your first 2 FREE with issue 700!

Judge Dredd and a host of mega-stars appear every week in 2000AD, Britain's top-selling, award winning science fiction/fantasy comic. 2000AD brings you the best writers, the best artists - Thrill-Power at a level others can only dream of!

Now 2000AD moves into warp speed with issue 700. NEW STORIES, NEW THRILLS and four weeks of mega-zarjaz FREE GIFTS!

2000AD 700 - begining a new era in greatness! Now selling out fast at a Thrill Merchant (newsagent or specialist comic shop) near you. 45p.

FATAL FIVE

DARE YOU TAKE YOURS?

VIRUS ... ATTACK ... HUMAN ... ALIEN ... INVASION ... POISON ... MUTANT ... CLONE ... REPRODUCE ... SURVIVAL? ... ANTIBODIES ... DEFENCE ... ELIMINATE ... REPEL ... CURE ... YOU NEED...

WARNING!
RANDOM COPIES OF THIS GAME INCLUDE A PRIZE-WINNING OPPORTUNITY.
WIN FREE SOFTWARE WORTH £500!

- 100% ray-traced graphics
- Ad lib and Roland sonic support (PC)
- 256 colours (PC VGA version)
- Specially enhanced Atari STE mode
- Limited edition special canister packaging
- Random copies feature extra prize winning opportunity!

U.S. GOLD®

THE ASSEMBLY LINE

U.S. GOLD LTD., Units 2/3, Holford Way, Holford, Birmingham B6 7AX, England. Tel: 021 625 3366.
Copyright © & ® 1990. The Assembly Line and U.S. Gold. All rights reserved. Manufactured and published by U.S. Gold Ltd.

PLAYMASTERS

Well, here we are once again in with a fine selection of the greatest cheats, hints and tips in the cosmos, including three (gasp!) solutions to Damocles, players guides for F-29 Retaliator and Escape from the Planet of the Robot Monsters (phew!)! If you've got a map, hint, tip or POKE and want to get your name in print, and possibly win yourself a bumper bounty-bag of software, why delay? Send it in to PLAYMASTERS, C+VG, 30-32 FARRINGDON LANE, LONDON, EC1R 3AU.

ALL FORMATS

ESCAPE FROM THE PLANET OF THE ROBOT MONSTERS

Paul Ashcroft - the tipster dude from Golborne, near Warrington, has come up trumps in providing the correct paths through the first few canal sections in this terrific game!

FIRST WAVE

First left, next right, straight up. Choose the middle route because it's easiest.

SECOND WAVE

Second right, straight up, choose the far right route.

THIRD WAVE

Straight away turn left, then up, first right, first left, straight up and choose the end one again.

Paul has also given us a pretty cunning cheat for the end of level guardians. Simply hold down fire until you're killed and then when you're reincarnated you'll be invincible - but only as you hold down fire!

ST

FLOOD

Having trouble with EA's corking Bullfrog blast? The password MEEK will get you onto any level you want! Thanks to Mark Russell of Ipswich for that little wonder.

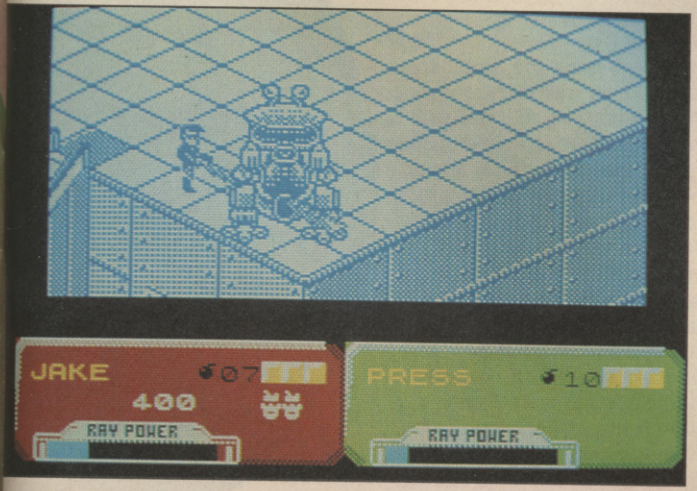

RETALIATOR

Are you master of the skies? Or are you still having problems telling your ASRAAMs from your MRASMs? Well, whatever your rank, Sam Collins has provided us with this invaluable player's guide to Ocean's F29 Retaliator which you may well find useful.

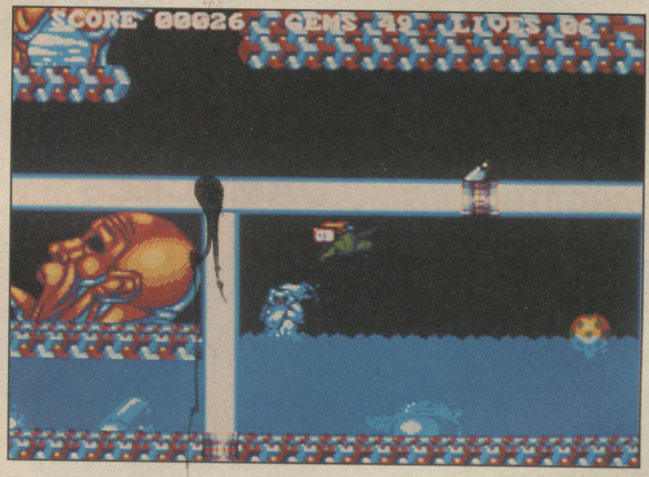

TAKING OFF

Change your MFD to systems so you can easily see your speed and thrust. You can immediately take off your brakes without moving. Increase your thrust to 80% and take off at 200mph. Retract your landing gear as soon as you leave the ground - leave it a moment too late and the wheels will be ripped off!

TANK BATTLES

Pack on board an external fuel tank, CSWs and mavericks. Fly in slow and low, lining up the tanks when they first appear as tiny dots. When they change to the real thing let loose with a CSW, which will effectively blanket bomb the entire area. Don't worry about hitting your own tanks because you can't!

SEA BATTLES

Take a fuel tank, MRASMs, CSWs, Mavericks or 8 ASRAAMS. Fly in at 200-300 feet in stealth mode. Wait

until you're really close then fire a MRASM at the ship's hull. If all's well, it should sink. If the mission involves planes use ASRAAMs. Enemy ships have red stars on the decks.

PLANE BATTLES.

Take 17 ASRAAMs on board, switch to stealth and fly in at 200 feet. Fly straight for a MIG which will appear as a flying dot. It should be tracked with the target designator. When it turns into a plane fire two ASRAAMs. This should get them, but if it doesn't they will suddenly go into Kamikaze mode and fly straight for you. Take evasive action!

BRIDGES, BUILDINGS AND OTHER GROUND TARGETS

Take a fuel tank, CSWs and some Mavericks. Fly in stealth mode to avoid the SAMs. Fly straight to the target and let rip. Easy!

MISSILES

Watch out for the warning, reduce your speed and go into a dive releasing chaff and flares. Dive and spin and you should be alright.

LANDING

Centre your aircraft on the middle of the runway and slow down to 140mph, then lower your flaps and landing gear. Reduce your altitude to 200 feet. When you're directly over the runway slowly reduce your height until you touch down. Reduce speed and put on the brakes and your mission is complete!

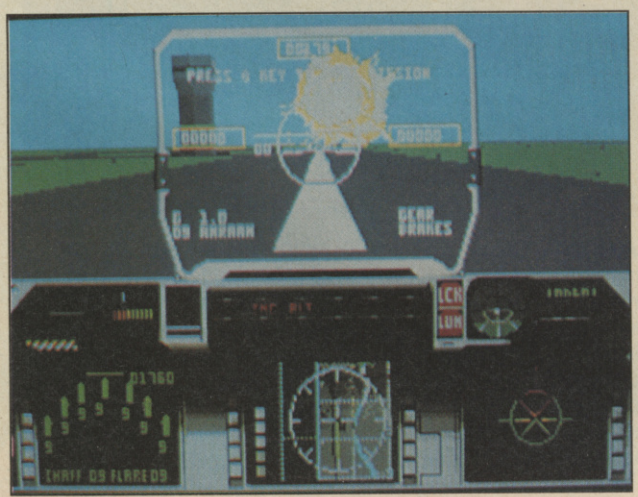

AMIGA DAMOCLES

Lee Ellershaw has taken us up on our challenge of solving Novagen's 3D epic Damocles in a different way to the solution shown in issue 106, by coming up with three different solutions. Take it away, Lee!

Firstly, go to 09-02 Capital City and collect the antigrav. Fly to 11-08, leave the ship and pick it up. Go to the basement, and enter the transporter (the side with no arrow!). Press 4 to travel to the Vesta Parliament. Go to floor 3, pick up the briefcase, and go back to the transporter. Press 1 to go to Hantzen Sales (06-02 Bare Island). Pick up the transporter and go to the basement. Pick up the detonator, leave the building, drop the ship and board it. Fly to Hantzen Lab (06-05), leave the ship, go to floor 3 and pick up the explosives. Go to the basement, pick up key B, and leave the building. Fly to Snow Island, and Hathaway's Wine Bar (06-04), and collect

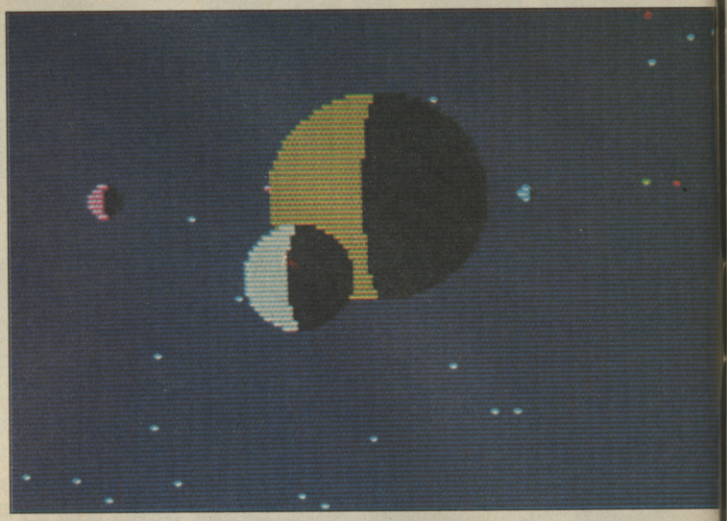

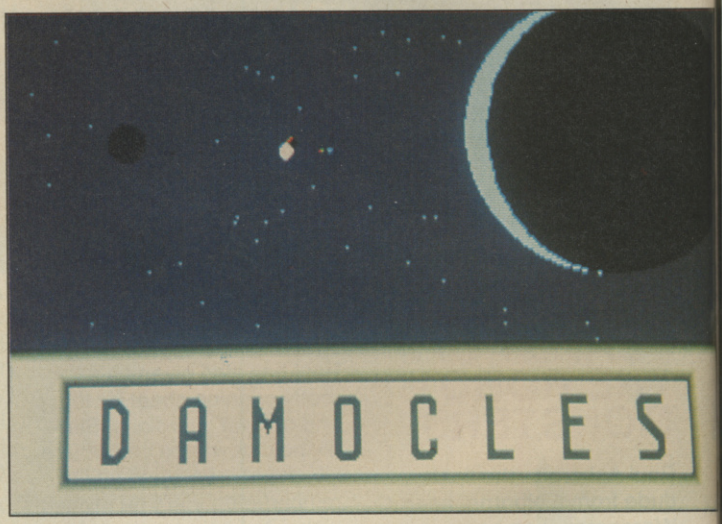

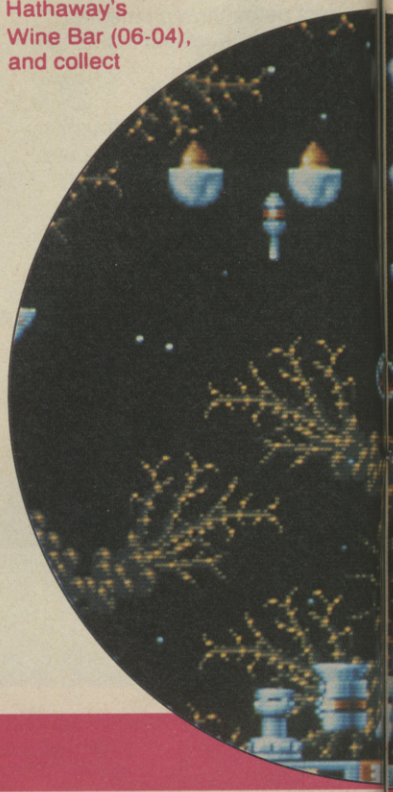

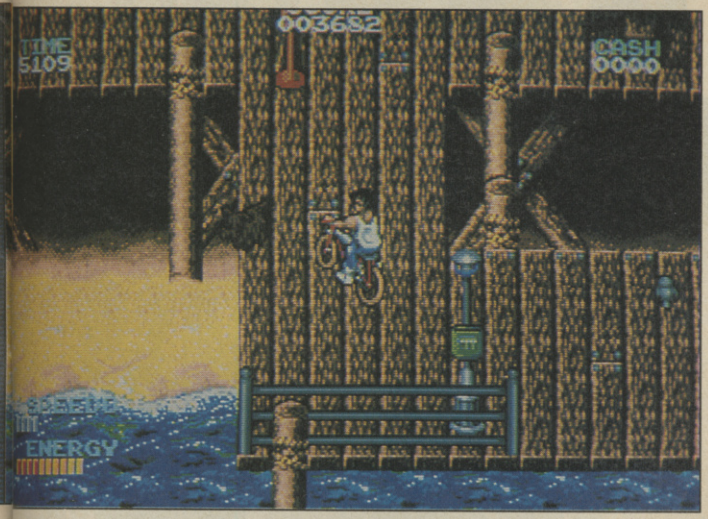

the explosive from the basement. Leave Eris, and fly to Theon. Go to Theon Base Camp (622-064), and go to Burdock Media Link (02-03). Pick up the explosive, drop the transporter, leave the ship, and pick it up. Enter the transporter, press 2 to transport to Verdant Party HQ (03-14 Birmingham Island, Dion). Pick up the transporter, leave the building, and drop the ship. Board the ship, and fly to Dion North, and to the windmill at 00-05. Leave the ship, pick up the explosives, and then pick up the ship. Drop the transporter, enter and press 0 to go to Hantzen's New House (07-01 Ur City, Gaea). Leave the house (that's what key B is needed for!), and drop the ship. Fly to Industrial Coop House 1 (01-02), go to the basement and pick up the explosive. Leave the building, and fly to Vulcan Island. Go to location 08-08, and pick up the explosives. Leave the planet, and fly to Damocles, where you should land. Fly backwards at the slowest speed, dropping all but one of the explosives along the way. Stop when this has been done, activate the detonator, and set power to 9 using the keypad. Set the timer so that you have enough timer to escape the explosion. Select the last explosive and press * on the keypad, thereby arming the explosive. Drop the explosive, and get the heck out of there - once again, it's goodbye Damocles!

Lee says that another way of completing the game is to divert the comet (which is far more profitable). Instead of landing on Damocles, instead land on the planet Icarus, and blow that up instead, either using the explosives, or the Novabomb as described in issue 106, so now all you would-be mercenaries can get right to it!

TURRICAN

James Cutler of Bishop's Stortford has sent in the cheat mode for Rainbow Art's finest hour. Type in BLUES-MOBIL on the high score table for 99 lives! Cripes!

SKIDZ

Hold down the ALT key and press the fire button. While doing this press M to skip levels or C for infinite energy. So says Darren Hickey of Middlesex and who are we to doubt his word?

SHADOW OF THE BEAST 2

If you want to cheat and gain infinite energy, walk right until you come to the first man, where you press A and type TEN PINTS. Cheers to James (Wot? No surname?) from Glasgow.

SHADOW WARRIORS

Trevor of Birmingham reckons that just pressing HELP will get you through to the next level. Could come in handy!

SPECTRUM

TARGET RENEGADE

Paul Robinson (Not from Neighbours, hopefully) of New Cross, London, reckons you can get infinite lives by following this course of action. On the highscore table enter your name as PA. Now press delete twenty times. Now just press enter and all those lives will be yours!

GAUNTLET

A bit crumbly is this US Gold game and no mistake. Still, the word is that if you start the game and hold the full stop button down, you will be able to walk through walls. Andrew Gainey from Banbury sent us that priceless gem.

PC

XENON 2

"I have a totally wicked cheat for Xenon 2 on the PC," writes Justin Der Gregorian of Surrey. And here it is! All you have to do is wait for the game options to appear, move the highlight to the appropriate selection and press F7. Play the game as normal, but if you fancy being invincible, just press the I key! Unbelievable!

ULTIMA VI

We couldn't try this cheat but why not give it a whirl? First of all, talk to Iolo. Type SPAM (enter) three times and then HUMBUG (enter). Now you should be able to change all your stats and items!

Captive©

The quest for freedom!

When you can't remember who you are, where you are and even what year it is, then you know trouble cannot be too far away...

Held **Captive** *for two hundred years in an orbiting space prison for a crime you didn't commit, you are desperate to escape from your electronic gaol.*

Armed only with a briefcase computer found in the corner of your cell, you start sending out electronic SOS calls to the battling world outside.

Eventually you find a motley crew of four droids ready to help bring about your escape..
..so begins your quest for freedom!

MINDSCAPE INTERNATIONAL

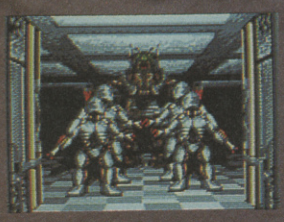

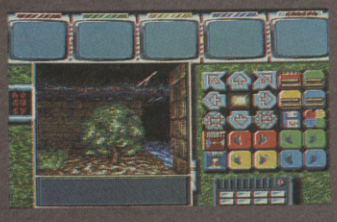

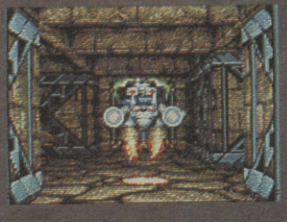

Actual screen shots

M I N D S C A P E

For further information on Mindscape products and your local dealer, contact:
The Coach House, Hooklands Estate, Scaynes Hill, West Sussex RH17 7NG. Tel. (044 486) 761

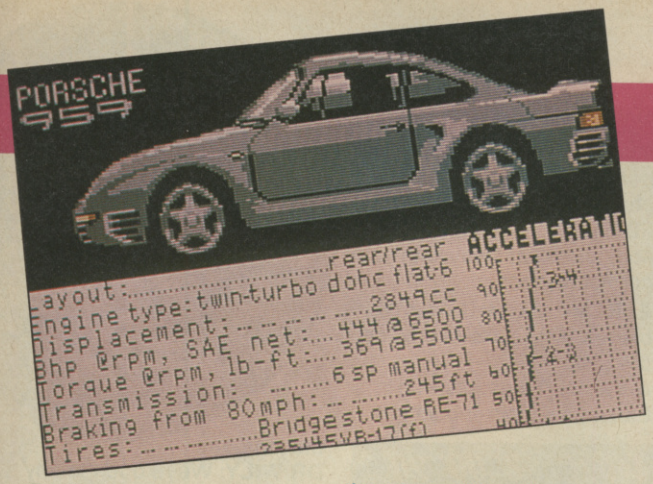

C64

PRO BOXING SIMULATOR

Dave Whiting from Bristol has provided us with this devious set of passwords for Code Masters' recent chart-topping effort.

Steady Eddie: PARTY
Dirty Larry: TALON
Fast Freddy: SWORD
Ronnie Razor: LUCKY
Deadly Dan: UNION

TEST DRIVE 2

That street burnin' dude - A Pritchard of Fareham - sent us a tip to complete courses incredibly quickly. Just press D whilst accelerating and watch what happens!

PHOBIA

A Pritchard strikes again! On the cassette version of the game, if you die don't rewind the tape! Just leave your deck playing and the next level should load in. If you know the counter readings you can even wind on to your desired level! Crikey!

SIM CITY

Press F1 at any time and your cash is reset to the tune of four thousand pounds! Thanks to Neil Foulkes of Birkenhead for that little tipette.

AMSTRAD

TREASURE ISLAND DIZZY

Steven Whitehead from Forest Hill, London, has seen fit to write in with this brill cheat mode for this Code Masters offering. Hold down the keys A, O, P and ENTER on the title screen. Keeping these keys held down start the game. When the game starts let go of the keys. Try some of these:

C - Makes Dizzy disappear.
Z - Move the screen to the left.
X - Move the screen to the right.
M - Move the screen up.
K - Move the screen down.
SPACE - Makes Dizzy reappear.

Speccy owners take note: This should work on your machine as well. Two cheats for the price of one!

IMPOSSIMOLE

Absolutely billions of you wrote in with this one. Pause the game and hold down the keys M, O, L, and E. Unpause the game for a full supply of energy! Spectrum moles shouldn't feel left out either - this cheat works on their game!

HUMAN KILLING MACHINE

When you start the game, hold down G and O (that's O - not zero). Pressing X takes you to the next level! Thanks to Jason Henry of Selleirk for that cheat.

SPACE HARRIER

Okay, so it's getting on a bit. Still, I bet you didn't know that pausing the game and pressing + will give you another life. Jason Henry from Scotland does it again!

SHADOW WARRIORS

Imran Khan (what? Not THE Imran Khan?) has sent in this pretty lethal means of killing the first end-of-level guardian! Just make him shove you into the pit and then jump in. When the game restarts the boss will have jumped down the hole and won't trouble you any longer!

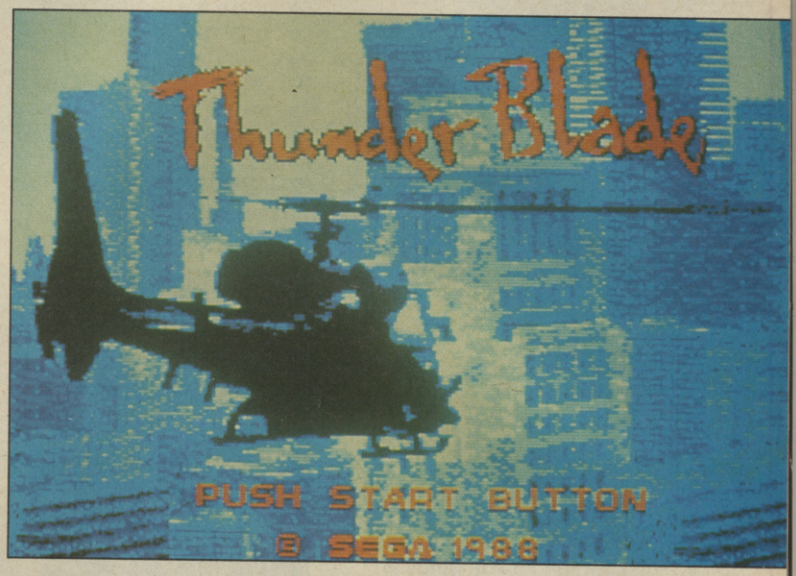

SEGA

NINJA

Alas, some naughty man has pinched our copy of Ninja, but I thought I'd pass on this information from Erik and Nils Wahlin from Sweden. By the way, you'll need an autofire unit or a Sega Commander joypad to make it work.

1. Turn on your autofire and put your ninja in a position where he's firing right at an obstacle (a tree for example).
2. Put something heavy on the firebutton (a set of Pioneer speakers for instance).
3. Do your homework or something for an hour or so.
4. Return to the game, and once you've cleared a stage, Nils and Erik reckon that, quote: "your eyes will probably pop out of your head"...

THUNDER BLADE

A pretty decent interpretation of the coin-op, and here's R Wall with a cheat to make you indestructable! Yes please, chief! When the title screen appears, simply, press up, down, left and then right then start the game with an invincible chopper (obligatory sniggers all round).

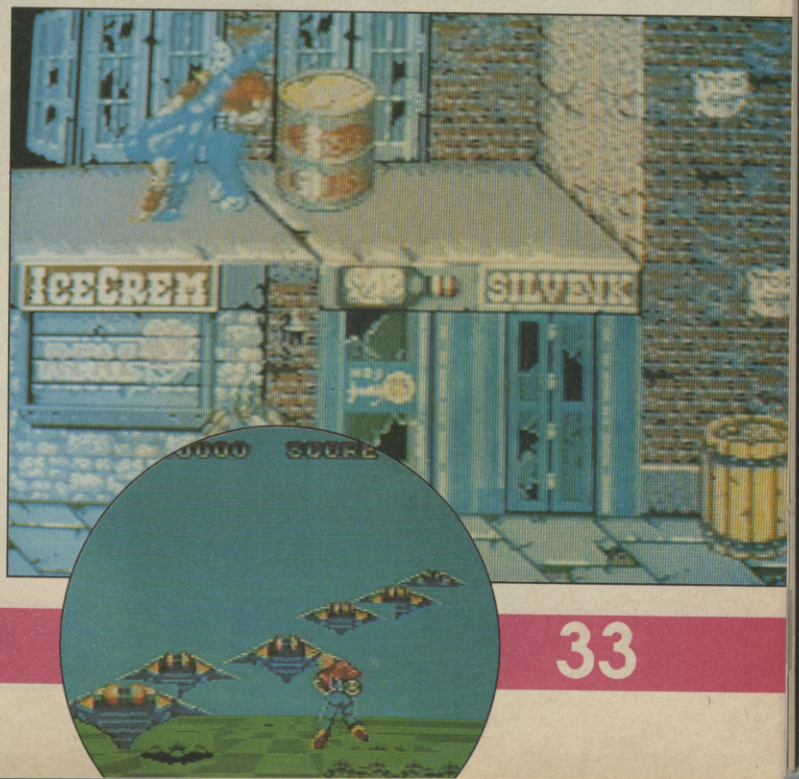

GANGSTER TOWN

Jody Hollands from Bromley has discovered a dead good cheat for this game. When you die and your hat is shot off, shoot it yourself and it'll turn around and it will land back on your head, enabling you to continue from where you left off!

MEGA DRIVE

SUPER MONACO GP

An incredibly decent road racer, and if you fancy a butcher's at the last leg of the World Championship, try this code, courtesy of veteran tipster Dave Moore of Southend. This'll place you three races from the end of the second season and even if you completely screw up the last few races, you're guaranteed to win! Cheers, Dave!

04C6 E1J0 I507 F000
001S B1D5 3627 B4CF
0Q89 EG00 0183 0002
0000 0000 D200 28DF

THUNDER FORCE 3

A totally brilliant game with a fantastic cheat to match! If you fancy kitting out your Thunderforce fighter with every single weapon available in the game then read on... Play the game as usual and pause the game whenever you feel like it. Now then, press UP ten times. After that, quickly press DOWN and then button B alternately and watch that weapons window fill up! But there's more! Unpause the game whilst pressing button A for equip yourself with some multiples. Even more destructive prowess, guv'nor! We've got George Nagata to thank for that particularly amazing cheat!

NINTENDO

MEGAMAN

James Considine from Victoria, Australia has sent in these fab tips for this terrific platform adventure. Take it away, James!

CUTMAN: He's the easiest of the end-of-level baddies. Just use your normal weapon on him!

BOMBMAN: Use the normal weapon on him as well.

GUTSMAN: Three hits with bombs will dispose of this character.

FIREMAN: Just stand in one spot and blast away with your normal weapon.

ELECMAN: Use Cutman's blades. Three hits should do the trick.

ICEMAN: Three hits with Elecman's tools should get the job done.

DR WILY: We're open to any suggestions...

Get the magnet beam in the Elecman level by using Gutsman's power. You'll see it behind some rocks. Just throw them out of the way and it's all yours.

The Clayman on Dr Wily's level is very tough at first. Work out it's pattern of forming and then you'll know when to jump. Use your Elecman weapon on its eyes.

When you come up against another Megaman on the Wily level, use your normal weapon to waste him.

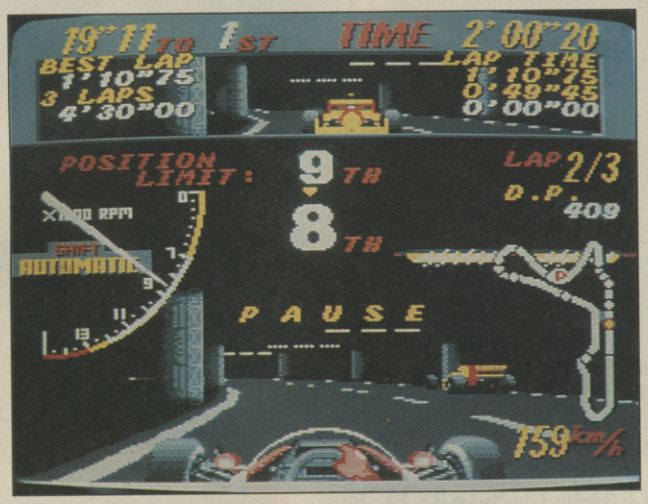

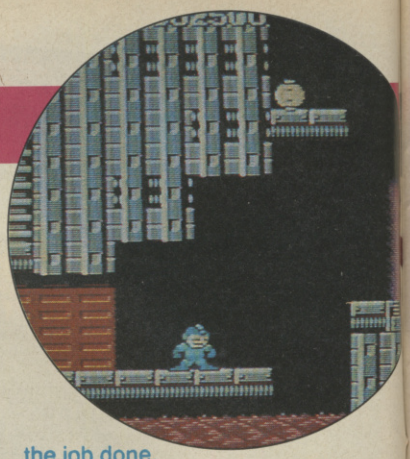

GAMEBOY

TEENAGE MUTANT NINJA TURTLES

If you're low on pause the game by pressing START and then press UP, UP, DOWN, DOWN, RIGHT, LEFT, RIGHT, B and then A. Your energy will now be full! And that's not all. On the second sewer section of level one, walk off the wall onto the footpath then into the sewer. Keep on walking. There will be a pipe above your head with Foot soldiers on it. You will come to a wall. Stand against this. The turtle will flash and a secret bonus stage will be unveiled...

We've got John Dolaghan of Worthing to thank for those brilliant tips.

NEMESIS

Paul Bush from Teddington reckons that pausing the game and pressing UP, UP, DOWN, DOWN, LEFT, RIGHT, LEFT, RIGHT, B, A, B, A will give you huge guns for toasting meanies. Sounds like fun to us!

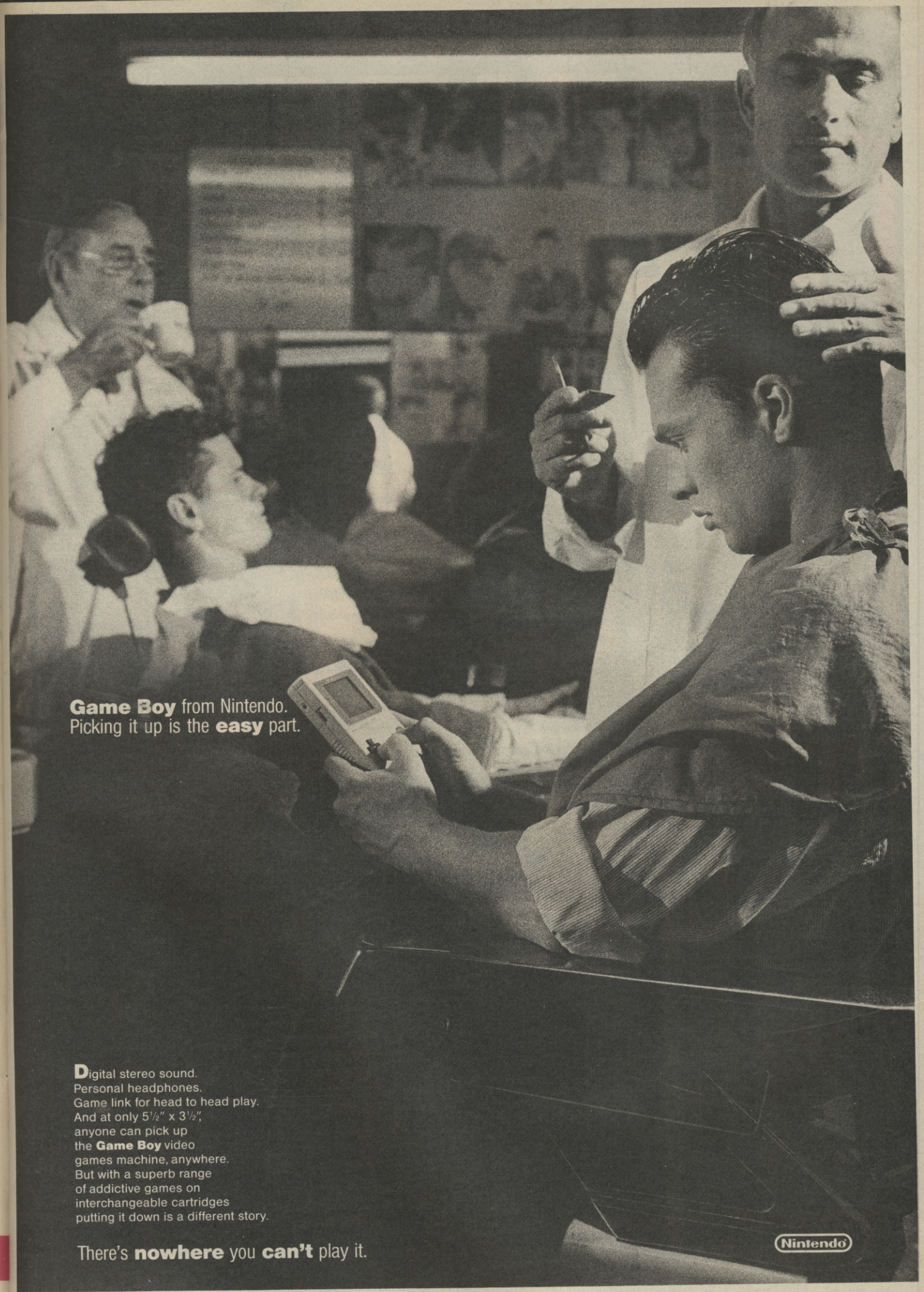

AT CURRYS ● DEBENHAMS ● DIXONS ● HAMLEYS ● HARRODS ● INDEX ● RUMBELOWS ● TOYS R US ● SELFRIDGES ● VIRGIN ● WOOLWORTHS ● OR YOUR NINTENDO STOCKIST

ATARI ST
AMIGA
IBM P.C .AND
COMPATIBLES

THE ARCADE EXPLODES!

AMSTRAD CPC
SPECTRUM
COMMODORE 64
SEGA

FIRE & FORGET™ II

THE DEATH CONVOY

As the pilot of an all powerful combat vehicle, you are engaged in the hot pursuit of terrorists. Go into combat and be confronted by enemies as different in their appearance as in their combat techniques.
The ability to take to the air will be your strength, use this to outmanoeuvre the enemy.
Pick up weapons, ammunitions and fuel. You'll have to work your way through the entire convoy and destroy the leading vehicle, before the ULTIMATE EXPLOSION.

NUCLEAR threat . . . Stop. DESTROYER CONVOY detected. . Stop. Wipe out the TERRORISTS. . Stop. Scientists in DANGER. . . Stop. IMMEDIATE ACTION. . .End of transmission.

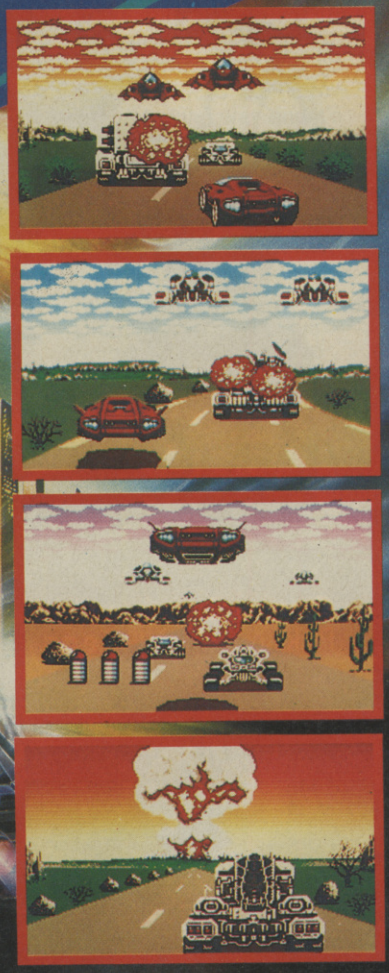

QUICK REFLEXES, SPEED, INGENUITY AND NERVES OF STEEL ARE REQUIRED TO OBLITERATE THE OPPRESSOR.

SUPER FAST 3D ACTION.
15 INGENIOUS MUSICAL SCORES.
50 DIFFERENT TYPES OF ENEMIES.
5 SQUAD LEADERS TO DESTROY.
BONUS LEVELS
A MULTITUDE OF ARMS AND AMMO
LAND AND AIR COMBAT.

Copyright 1990 Titus Software Corporation. All rights reserved. Fire & Forget II, Titus and the Titus logo are registered trademarks of Titus Software Corporation. All other trademarks acknowledged. Product description and screen shots represent Amiga version; others may vary. Titus reserves the right to make modifications to the product at any time and without notice. Made in France

TITUS™
ARCADE

A FABULOUS ADAPTATION OF THE ARCADE GAME

4TH STANNETS. LAINDON NORTH TRADE CENTRE.
BASILDON ESSEX. SS156DJ. PHONE: (0268) 541126

HIGH SCORES

Welcome to the Official UK Highscores Table, the only place where the nation's highscorers can join the ranks of the champions. If you reckon your score can only be described as awesome then scrawl it down on a POSTCARD or sealed down envelope and send it to OFFICIAL UK HIGHSCORE TABLE, C+VG, PRIORY COURT, 30-32 FARRINGDON LANE, LONDON EC1R 3AU. Our panel of experts will consider your entry, so get scoring - now!

SEGA

ACTION FIGHTER
9,900,995 Robert Wigston, Lanarkshire, Scotland
AFTERBURNER
17,404,100 Kenneth Rorie, Craigshill, Livingston
ALEX KIDD (LOST STARS)
1,294,500 Dennis Watts, London
ALIEN SYNDROME
270,100 Daniel Curley, Manchester
ALTERED BEAST
720,908 Gavin Walmsley, Harlow, Essex
AMERICAN PRO FOOTBALL
588-7 Karl Clark, Cleveland
ASTRO WARRIOR
1,280,600 Grant Wolstenholme, Blackburn, Lancs
AZTEC ADVENTURE
256,400 Peter Ramdine, Stafford
BLACK BELT
4,293,156 Harry Webb, Glasgow
BLADE EAGLE 3D
89,000 Richard Bell, Beddington, Surrey
BOMBER RAID
1,120,600 Peter Cousins, Chelmsford
CALIFORNIA GAMES
HALFPIPE: 98,799 Scott McGrath, Swindon, Wilts
FOOTBAG: 187,840 James May, Birchington, Kent
SURFING: 10.0 Robert Wigston, Lanarkshire, Scotland
SKATING: 5180 Robert Wigston, Lanarkshire, Scotland
BMX: 175,700 Robert Wigston, Lanarkshire, Scotland
FLYING DISK 1700: Anthony Leeds, Halesowen, W Midlands
CASINO GAMES
PINBALL: 492,270 Karl Marsh, Oldham, Manchester
CHOPLIFTER
1,600,200 Robert Wigston, Lanarkshire, Scotland
217,600 Kai-Ling Ho, Stanford-Le-Hope, Essex
DOUBLE DRAGON
1,026,660 Andrew Jackson, Jarrow, Tyne & Wear
DYNAMITE DUX
765,290 Robert Wigston, Lanarkshire, Scotland
FANTASY ZONE
109,848,000 M G Baker, Grinstead, Sussex
FANTASY ZONE II
9,541,980 Jon Evans, Walsall
GALAXY FORCE
427,400 Iain Gentry, Hillingdon, Middx
GANGSTER TOWN
605,760 Hywel Davies, Maehen, Gwent
GOLDEN AXE
225.0 Iain Gentry, Hillingdon, Middx
GHOST HOUSE
1,388,500 James Denham, London
GLOBAL DEFENCE
541,160 Anthony Hoult, Walsall
GREAT BASEBALL
22-01 Robert Gammon, Bedford
GREAT BASKETBALL
63-0 Stewart Cole, Nanborough, Leics
GREAT GOLF
53 Colin Boyes, Austrailia
HANG-ON
8,553,264 Euan Matheson, Rosshire
KENSEIDEN
558,400 Paul Houghton, Dorset
MY HERO
15,063,500 Mark Poliovdakis, Austrailia
OUT RUN
55,120,400 Richard Ellicot, NSW, Australia
PENGUIN LAND
Level 22 Steven Gemmell, Harefield, Middx
POWER STRIKE
65,242,300 Paul Stokes, Aberdare
PRO WRESTLING
667,100 Tim Gadler, Victoria, Austrailia
QUARTET
3,170,810 Gareth Wills, Bristol
RAMBO III
95,350 David Barnes, Sawston, Cambridge
RAMPAGE
851,600 David Barden, Norwich
RASTAN
1,400,320 Jamie Adkins, Southend, Essex
RESCUE MISSION
575,300 Christer Holm, Finland
R-TYPE
7,673,800 Scott McGrath, Swindon, Wilts
SAFARI HUNT
9,344,200 Sarabjit Singh, Peterborough
SECRET COMMAND
3,315,000 Julian Lloyd, Leamington Spa, Warks
SHINOBI
1,550,100 Mark Poliovdakis, Austrailia
SPACE HARRIER
45,144,160 Matthew White, Oldbury, W Midlands
SPACE HARRIER 3D
22,100,110 Gareth Pollitt, Thirsk, N Yorks
THUNDERBLADE
2,660,000 Steven Rubbery, Dudley, W Midlands
VIGILANTE
163,700 Gareth Clarke, Banbury, Oxon
WONDERBOY (MONSTERLAND)
10,509,990 William Wong, Nr Stockport, Cheshire
WONDERBOY III
999,999 Andrew Bowley, Leicester
WORLD SOCCER
41-0 Karl CLark, Cleveland
ZILLION II
1,025,900 J Cunningham, Sevenoaks, Kent

MEGADRIVE

AFTERBURNER
17,974,940 Bruno Welch, Stanmore
ALTERED BEAST
2,698,600 Paul Wheatley, Notts
BATMAN
462,800 C. Wolfenden, Manchester
COLUMNS
11,120,300 Julian Rignall, C+VG
DJ BOY
7,815,500 Peter Makinde, London
ESWAT
81,296,360 Phil Ventre, Stanmore
FINAL BLOW
3,100,400 Robert Golden, Lymington, Hants
FORGOTTEN WORLDS
1,845,200 Robert Golden, Lymington, Hants
GHOSTBUSTERS
T M Waldron, Peterborough
GHOULS AND GHOSTS
362,900 Paul Bristow, Erith, Kent
GOLDEN AXE
401.5 Gavin Walmsley, Harlow, Essex
NEW ZEALAND STORY
413,070 Dominic Smith, Thorpe Bay, Southend
RAMBO III
1,277,350 Jason Weir, Wisbech, Cambs
SPACE HARRIER II
27,079,700 Ralph L Woolford, Twickenham, Middlesex
SUPER HANG-ON
Beginner: 51,355,300 Barry Duffin, Retford, Notts
Junior: 45,729,220 Graham Shaw, Loughton, Essex
Senior: 48,394,800 Graham Shaw, Loughton, Essex
Expert: 80,821,640 Martin Westwood, Kingsteighton, S.Devon
SUPER MONACO GP
4,219 Richard Leadbetter, C+VG
SUPER SHINOBI
3,324,100 Daniel Curley, Manchester
THUNDERFORCE II
2,560,090 Paul Bristow, Erith, Kent
THUNDERFORCE III
4,300,000 Phil Ventre, Stanmore
ZOOM
209,530 Andrew Croft, Dewsbury, West Yorkshire

NINTENDO

BALLOON FIGHT
715,150 Tom Wennberg, Halmstad, Sweden
CASTLEVANIA
999,999 Lee Watkins, Bristol
DUCK HUNT
1,244,000 Danny Stevens, Stratford
GOLF
65 Tom Wennberg, Halmstad, Sweden
ICE CLIMBER
928,680 Matthew Raftery, Australia
KUNG-FU
1,221,800 Rex, Helsingborg, Sweden
GHOSTS AND GOBLINS
303,400 Steffen Sletvold, Norway
GRADIUS
12,670,000 Julian Rignall, C+VG
LIFE FORCE
686,730 Steffen Sletvold, Norway
MEGA MAN
1,237,700 Jonas, Sweden
OPERATION WOLF
1,046,650 Byron Chan, Singapore
PRO-AM RACING
333,778 Tim Gadler, Victoria, Australia
RUSH 'N' ATTACK
2,282,800 Steffen Sletvold, Norway
SUPER MARIO BROS
9,999,990 David Hillhouse, Workington
SUPER MARIO BROS II
Completed James Tillotson, Southwell, Notts
SUPER MARIO BROS 3
2,550,750 (completed) Hampus Ericstam, Stockholm, Sweden

GAMEBOY

SUPER MARIOLAND
999,999 John Youssef, Formby, Merseyside
TETRIS
311,627 Gareth Harper, Co Londonderry, N Ireland
QUARTH
1,400,500 Julian Rignall, C+VG

PC ENGINE

ALIEN CRUSH
110,301,300 Steve Creasey, Dorking, Surrey
ALTERED BEAST
576,900 Anthony Bird, Cheshire
ATOMIC ROBO-KID
9,691,500 Rex Helsingborg, Sweden
BLOODY WOLF
2,679,600 James Overbury, Cheltenham
CHAN AND CHAN
1,519,500 William Wong, Nr Stockport, Cheshire
DEEP BLUE
201,930 Steve Creasey, Dorking, Surrey
DEVIL CRASH
51,196,800 Paul Glancey, C+VG
DRUNKEN MASTER
999,999 Bryan Servante, Stevenage
DRAGON SPIRIT
1,162,372 Andrew Dowling, London
FANTASY ZONE
8,672,840 Danny Gleghorn, Worksop, Notts
GALAGA 88
1,436,480 Bryan Servante, Stevenage
GUNHED
14,067,810 Rolf Simonetta, Oefwil, Switzerland
KLAX
906,200 Richard Leadbetter, C+VG
LEGENDARY AXE
3,676,260 Dave Rose, Boreham Wood
NINJA WARRIORS
250,200 Wai-Sing Liu, London
ORDYNE
626,450 Bryan Servante, Stevenage, Herts
P-47
1,279,840 Danny Gleghorn, Worksop, Notts
PC Kid
166,840 Christopher Maier, Hong Kong
POWERDRIFT
1,157,020 Matthew Birch, Langley, Herts
R-TYPE
973,300 Onn Lee, Nottingham
RASTAN 2
192,400 Nathan Russel, Ilford
PACLAND
1,113,100 Graham Prior, Shinfield, Reading
ROCK ON
39,229,400 Rex, Helsingborg, Sweden
R-TYPE II
167,200 Rex, Helsingborg, Sweden
SHINOBI
300,800 Wai-Sing Liu, London
SIDEARMS
1,555,900 Julian Rignall, C+VG
SON SON II
846,990 Martin Harris, Burton-On-Trent, Staffs
SPACE HARRIER
36,107,00 James Overbury, Cheltenham
SUPER STAR SOLDIER
3,865,400 Peter Greavett, West Sussex
SUPER WONDERBOY
1,096,860 David Skipper, Skipton, N Yorks
TWIN HELI
4,272,000 Rolf Simonetta, Oefwil, Switzerland
VICTORY RUN
18:30:13 Stuart Archer, S.Godstone, Surrey
VIGILANTE
142,090 Tim Morris, Stoke-On-Trent, Staffs

HIGH SCORES

C64

ALTERED BEAST
360,300 Alexis Haddon, Austrailia
APB
87,460 Christer Holm, Finland
ARMALYTE
38,067,400 Simon Hudson & Ian Gentry, Hillingdon, Middx
BATMAN - THE MOVIE
664,020 Adrian Shingler, Glossop, Derbyshire
BUBBLE BOBBLE
9,384,110 Simon Stapleton, County Cork, Northern Ireland
CABAL
243,794 Gareth Meney, Strathclyde, Scotland
CASTLE MASTER
4,307,500 Stuart Mays, Langport, Somerset
DENARIS
489,980 Jon Kavanagh, Surrey
GHOULS AND GHOSTS
4,171,800 Simon Hudson, Hillingdon, Middx
HAMMERFIST
20,294 Craig Hurst, Whetstone, Leicester
IK+
588,000 Ste Markey, Liverpool
LAST NINJA II
999,999 Andre Hastings, Australia
NEW ZEALAND STORY
3,513,788 Simon Stapleton, County Cork, Northern Ireland.
NINJA WARRIORS
2,999,369 Alexis Haddon, Austrailia
OPERATION WOLF
1,300,250 David Smith, Mitcheldean, Gloucs.
POWERDRIFT
Course B: 880,290 Steven Ball, Romford, Essex
RAINBOW ISLANDS
4,794,350 Jon Kavanagh, Surrey
RENEGADE III
79,995 Jukka Piira, Finland
ROBOCOP
1,950,000 Scott Langford, Redcar, Cleveland
R-TYPE
1,938,300 Adrian Mylchreest, Barnsley, S.Yorks
SALAMANDER
427,200 Adrian Mylchreest, Barnsley, S.Yorks.
SHADOW WARRIORS
370,300 Grant Gibson, Glasgow
SILKWORM
1,288,900 Christer Bjorkman, Finland
TURBO OUT RUN
16,900,160 Simon Stapleton, County Cork, Northern Ireland.
TURRICAN
1,536,870 Jim Janning, Belfast, County Antrim
TUSKER
1,542,000 Chris Rautenberg, N Territory, Australia
UNTOUCHABLES
161,765 Michael Castle, Austrailia
VENDETTA
72,600 Craig Hurst, Whetstone, Leicester

ST

AFTERBURNER
62,731,830 Damion Williams, Bearsden, Glasgow
ALTERED BEAST
473,000 Gary Liew, London
ARKANOID II
525,630 Jaspal Jandu, London
BAAL
287,450 Jan Dobrodumow, Bradford, W Yorks
BATMAN THE MOVIE
577,130 Irfan Mubarak, Peterborough, Cambs
BEYOND THE ICE PALACE
199,430 Richard Jeffries, Haddenham, Bucks
BLASTEROIDS
7,473,325 Richard Halton, Horwich, Bolton
BLOOD MONEY
340,000 Chris Hall, Houghton-Le-Spring, Tyne & Wear
BUBBLE BOBBLE
6,345,720 Colin Tracey, Colchester
BUGGY BOY
109,750 Simon Williams, Penzance
CONTINENTAL CIRCUS
4,802,260 Peter Graham, Newtownabbey, Co Antrim
DOUBLE DRAGON II
110,450 Michael Beresford, Shropshire
DRAGON NINJA
180,340 Daniel Llewellyn, Wolverhampton
DYNAMITE DUX
737,590 Andrew Mummery, Sittingbourne, Kent
E-MOTION
363,150 Stuart Campbell, Bathgate, W.Lothian
EMPIRE STRIKES BACK
1,160,330 Robert Swan, C+VG
FORGOTTEN WORLDS
67,500 Robert Golden, Lymington, Hants
GHOULS AND GHOSTS
9,996,983 Andrew Dowling, London
IKARI WARRIORS
102,900 Winchmore Hill, London
INDIANA JONES ARCADE
16,800 Daniel Llewellyn, Wolverhampton
LICENCE TO KILL
82,430 Timothy Hodges, Peterborough, Cambs
NEW ZEALAND STORY
600,125 Stephen Simpson, Ottley, W Yorks
OPERATION WOLF
308,400 David Chung, Leeds, N Yorks
OPERATION THUNDERBOLT
1,722,700 Keith Vance, Belfast
OUTRUN
54,877,900 Gerallt Evans, Machynlleth, Dyfed
PACLAND
217,526 A Redfearn, Huddersfield, Yorkshire
PAPERBOY
109,900 Philip Hogg, Liverpool
POWERDRIFT
1,805,821 Philip Hogg, Liverpool
RAINBOW ISLANDS
3,286,660 Stephen Simpson, Othey, W.Yorks
RED HEAT
103,843 Philip Waite, Bradford, W Yorks
ROBOCOP
571,210 Robert Swan, C+VG
R-TYPE
523,220 Horness Spencer, Redditch, Worcs
SIDE ARMS
2,050,800 Stu, Melton Mowbray, Leics
SPACE ACE
31,200 Paul Wheatley, New Eastwood, Notts
SPACE HARRIER
6,445,730 Mark Dodd, South Wirral
STARGLIDER II
529,599 Stephen Simpson, Otley
STAR WARS
2,684,896 Stephen Simpson, Otley, W Yorks
STRIDER
3,896,999 Andrew Dowling, London
SUPER HANG-ON
36,621,214 David Bibby, Dartford, Kent
SWITCHBLADE
260,490 Mark Davies, Manchester
THUNDERBLADE
618,510 Richard Davis, London
TURBO OUTRUN
18,500,200 Stuart Campbell, Bathgate, W.Lothian
VINDICATORS
496,100 Stephen Simpson, Otley
XENON
8,944,860 Colin Tracey, Colchester, Essex
XENON II
2,660,940 Damian Pierce, Hazlemere, Bucks

AMIGA

AFTERBURNER
20,127,290 Mark Caban, Victoria, Australia
BATMAN THE MOVIE
2,007,600 Martin Allsop, Burton-On-Trent, Staffs
BLOOD MONEY
308,650 Sebastiano Tognacci, Venice, Italy
CONTINENTAL CIRCUS
5,205,460 Mr B, Colne, Lancs
DOUBLE DRAGON II
234,240 Sebastiano Tognacci, Venice, Italy
DATASTORM
1,228,925 Ky Prunell, Witham, Essex
DENARIS
315,280 Stu+Tony, Chelmsford, Essex
DOGS OF WAR
341,900 Jimmy Gustaffson, Sweden
DOMINATOR
219,947 Daniel Sprangers, Gressendam, Holland
DOUBLE DRAGON II
201,774 Darren Payne, Oxford, Oxon
ESCAPE FROM THE PLANET OF THE ROBOT MONSTERS
364,700 Sebastiano Tognacci, Venice, Italy
FORGOTTEN WORLDS
1,427,690 Martyn Allsop, Burton-on-Trent
GUNSHIP
61,480 Fred Newberg, Dusseldorf, W Germany
INDIANA JONES ARCADE
37,300 Remko de Gille, Holland
LED STORM
574,478 Steven Howard, Lowestoft
LICENCE TO KILL
39,573 Lior Meiry, Israel
NEW ZEALAND STORY
3,413,474 Colin Tracey, Colchester, Essex
OPERATION THUNDERBOLT
2,680,200 Ian Perryman, Plymouth
PACMANIA
37,450,320 Colin Tracey, Colchester, Essex
PAPERBOY
107,150 David Pocock, S Croydon, Surrey
PHOTON STORM
251,490 Ky Purnell, Witham, Essex
POWERDRIFT
2,208,229 Marc Green, Kent
RICK DANGEROUS
744,550 Casey Gallacher, Reading, Berkshire
ROADBLASTERS
3,774,546 J Dunbar, Edinburgh
ROBOCOP
374,210 Philip Newland, Beckenham, Kent
SHADOW WARRIORS
230,400 Daniel Lewis, Sheffield
SILKWORM
3,000,420 Martin Allsop, Burton-On-Trent, Staffs
SPACE HARRIER
7,566,980 Allan Black, Desborough, N Hants
STARGLIDER II
385,492 Kevin Griffiths, Wolverhampton
STRIDER
737,700 Danny Aikens, High Wycombe, Bucks
SUPER HANG-ON
22,142,833 James Ruxton, Highbridge, Somerset
SWORD OF SODAN
447,250 Carl Bates, Woolwell, Plymouth
TEST DRIVE II
323,772 Kevin Moore, Chorlton, Manchester
TURRICAN
1,137,400 Gary Maxam, Colchester, Essex
XENON II
10,110,740 Steven Delory, E Sussex

SPECTRUM

AFTERBURNER
59,555,000 John Bristow, Erith, Kent
BATMAN - THE MOVIE
999,990 Paul Foster, Bolton
CHASE HQ
16,037,710 Daniel Edwards, Chorley, Lancs
CRAZY CARS II
522,114 Martin Lunn, Sutton Coldfield, W Midlands
DRAGON NINJA
1,108,000 Daniel Edwards, Chorley, Lancs
FORGOTTEN WORLDS
689,800 Fraser Spears, Birmingham
MYTH
65,868 Chris Thompson, Chorley, Lancs
NEW ZEALAND STORY
560,360 Chris Thomspon, Chorley, Lancs
OPERATION THUNDERBOLT
3,521,400 James Thomas, Derby
OUT RUN
31,065,250 Kieran Kelly, Cloughborough, Leics
RAINBOW ISLANDS
3,331,160 Andrew Butters, Deptford, London
ROBOCOP
1,982,240 Fraser Spears, Birmingham
SHINOBI
65,650 James Thomas, Derby
STRIDER
26400, James Thomas, Derby
THUNDERBLADE
2,789,010 Richard Voller, Beckenham, Kent
TURBO OUT RUN
539,520 Dominic Veal, Tring, Hearts
WEC LE MANS
439,920 Richard Bilsborrow, Liverpool

AMSTRAD

AFTERBURNER
99,566,140 James Higgs, Wiltshire
APB
$58,780 Andrew Buckly, Reading, Berks
BARBARIAN II
42,590 James Bell, West Wickham, Kent
BATMAN THE MOVIE
436,160 Duane Nurse, Perth, Austrailia
BLASTEROIDS
128,750 John Stay, Lincoln, Lincs
BUGGY BOY
129,190 Neil Collman, Hemel Hempstead, Herts
CRAZY CARS II
881,525 Raymond Yeung, Belmore 2192
CHASE HQ
16,031,340 Scott McCulloch, Ayrshire, Scotland
CYBERNOID II
240,450 Samir Al-Amar, Havant, Hants
DARK SIDE
6,518,000 Stu, Melton Mowbray, Leics
DRAGON NINJA
1,090,225 James Sparshott, Orpington, Kent
DYNAMITE DUX
156,810 Tim Goldsby, Cheltenham, Glos

PLOT YOUR OPPONENTS DOWNFALL AND...STRIKE

PLOTTING

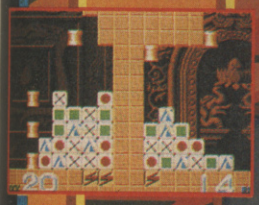

"...plays brilliantly. An absolute must for puzzle fans" Sinclair User

"...it's simple, but it's dead hard... more exciting than many other puzzle games - tricky, but also very addictive." Crash

"...fun to play and will keep you addicted for hours on end. A good game that is sure to please." Amiga Action

ADDICTION!

Addiction!...that's the name of the game. The concept is simple ...destroying blocks! But once you've got control of those bricks will you ever let go?

It all seems so easy, but can you beat the micro or your partner, at this hideously mind boggling game.

Special blocks will give you extra lives... GREAT!... but believe me, you'll need to take every advantage of this software's hardware! You'll need the skill of a Rubi-Cube master and the reflexes of a pigeon at a skeet shoot! Plot your move, take aim and block 'em out!... It's that simple... as simple as grilling ice cubes!

TAITO

ocean

CBM AMIGA - ATARI ST

Ocean Software Limited · 6 Central Street · Manchester · M2 5NS
Telephone: 061 832 6633 · Telex: 669977 OCEANS G · Fax: 061 834 0650

C+VG CH

Hang out the flags, blow up the balloons, pass round the Mr Kipling Apple and Custard Pies (mmm, yummy! - Ed), because at last The Stupendous C+VG Challenge has arrived! We thought we'd get the ball rolling this month with a full report on the recent International Computer Games Championship, which took place at the Earls Court Computer Entertainment Show on Saturday, 15th September. The likeable rogues from C+VG were there and actually made up a sizeable contingent of the US Gold-sponsored British team.

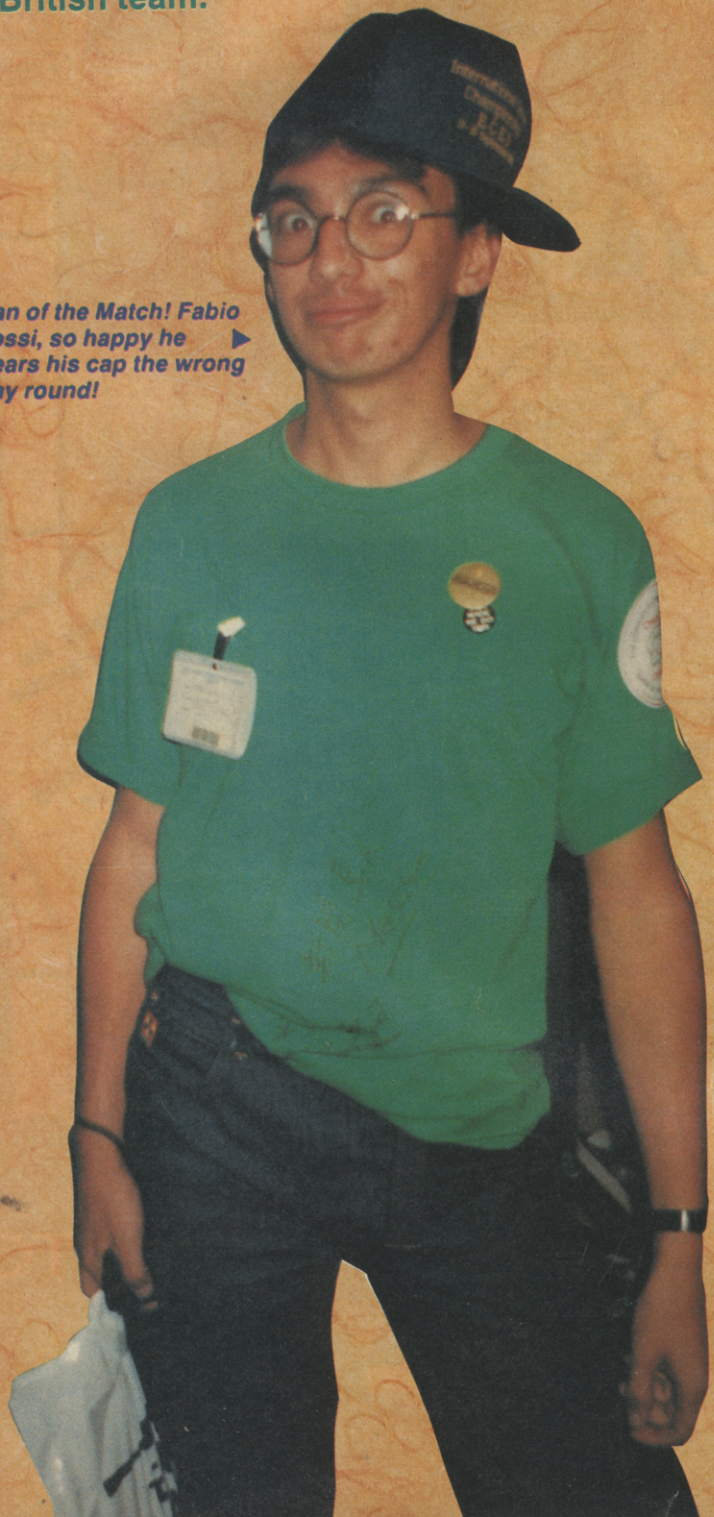

Man of the Match! Fabio Rossi, so happy he wears his cap the wrong way round!

THE UK LINEUP

Managing Ed, Julian Rignall, took the role of team leader, and he was to be assisted by his C+VG colleagues, Richard Leadbetter and (at the last minute) Robert "The Beard" Swan. Last but not least was Simon Hadlington, the man who proved invaluable during last year's competition in Paris, and was to prove equally key to the team's performance in the 1990 championship.

THE COMPETITION

The competition was provided by teams from the USA, Italy, and France, each with four members. However, when the competitors assembled on Saturday morning the French team, backed by Infogrames were nowhere to be found!

A boy scout runner was dispatched to the Infogrames stand only to discover that it was all closed up! The entire team and Infogrames staff had brown-trousered themselves and run off! What a load of onion-and-silly-stripy-jumper-wearing, garlic-'n'-snail chompin', sheep-burnin' cowards!

GAME 1 - COLUMNS

With half the opposition out of the way, the teams set to work on the British game choice, Megadrive Columns, in which each player had to go for the highest scores in the three minute timed game.

A further complication arose when it was discovered that the processor in the Italian Megadrive was running faster than those in the other machines, so their on-screen timer had run out about half a minute before the others! A replay was demanded and the Italians came away with respectable scores.

However, they were no match for our brave Tommies, who had been practising furiously, though, and Julian and Simon clocked up the top scores of 18,166 and 16,213. The Italian team took third and fourth place, leaving the American team (sponsored by US softco, Accolade) to bring up the rear. But they were about to play their Joker, because the next game up was their choice - the Amiga version of Accolade's own Test Drive II.

GAME 2 - TEST DRIVE II

As the disk booted, and the Italian team complained about the sandwiches, the British team discussed tactics. Only Richard had played the game before, but he rubbed his hands gleefully when he discovered that the competition was to get the fastest time to the first gas station. "There's only one bend to worry about," he told his team-mates.

Armed with this vital info, the Brits got ready to drive all over the opposition. But! Another false start! In a fit of nationalistic fervour the Italian team had chosen to drive the Ferrari F40, instead of the rather slower Porsche 959 which the

U.S. GOLD

ALLENGE

other teams had been told to select, giving them an instant speed advantage.

With that problem corrected, the teams took off over the highways of California. The American team turned in some formidable times, and all their players finished the course in just over 51 seconds. While the Italians seemed rather flummoxed by the game, the British lads soldiered on, and turned in two mediocre times after some catastrophic overtaking, then Rob ruined a potential winning run when he forgot to stop in front of the garage and ran out of fuel! "Why didn't anyone tell me?" wailed the bearded one.

Luckily, Simon was learning from the mistakes of his compatriots, and he finished the race in the fastest time of all, beating the best American time by 0.2 seconds!

GAME 3 - E-MOTION

Following a short lunch break, the teams reassembled to take on the final game of the competition, US Gold's E-motion, which had been chosen by the Italian team. Little did they know that both Richard and Simon were experts at the game, and during lunch they had been trading various secret bonuses and time-saving ricochets. Unfortunately, the American team had been watching over their shoulders and were soon practising the same tricks themselves!

Each player had three minutes to get the highest score in this final round, throughout which the screaming compere (who just happened to be Larry Sparkes, ex-marketing manager of Activision UK) continually exhorted the players to "show some EMOTION!" while the players continually whispered rude things about him under their breath. "Come on! We want the numbers!" he yelled into his failing microphone. Experts have yet to decipher this.

With Larry Sparkes wailing in his ear, Richard wasn't doing too well, and he was forced to quit the game and restart three times, losing him a minute of time! But on the fourth game everything seemed to click, and he suddenly began romping through the levels with pinpoint accuracy, collecting special bonuses at every turn, and finally finishing the game with a heat-winning score of 41,250!

However the best was yet to come, and when Simon stepped up for his heat he showed himself to be a true E-motion maestro and knocked up a vast score of 69,950. which was far and away the best score of the round!

▼ ***Fresh from meeting the cast of Grange Hill, The champions pause only for posing!***

CHAMPIONS!

Hurrah! and Hurrooh! After trouncing the French and Spanish teams in last year's European Championship the British team proved they're world-beating gamesplayers! Each team was ushered up to the stage to be congratulated by the outstandingly famous stars of Grange Hill, a slightly less famous Cockney comedian (whose name eluded everyone), and of course the vast crowd of show-going punters who had gathered around. After a rousing chorus of Land of Hope and Glory, everyone held matches in the air and began to sway with patriotic passion, and the team marched boldly off-stage to collect their prizes, and think of next year...

LET'S HAVE A LOOK AT THE OLD SCOREBOARD...

And so the competition was over. Each team's top two scores on each game were noted and each player was allocated the following points according to his score.

THE OLD SCOREBOARD

COLUMNS

UK	1ST	18,166	10 POINTS
UK	2ND	16,213	8 POINTS
ITALY	3RD	13,976	7 POINTS
ITALY	4TH	10,286	6 POINTS
USA	5TH	6,934	5 POINTS
USA	6TH	6,635	4 POINTS

TEST DRIVE II - THE DUEL

UK	1ST	51.4 SECS	10 POINTS
USA	2ND	51.6 SECS	8 POINTS
USA	3RD	51.8 SECS	7 POINTS
ITALY	4TH	57 SECS	6 POINTS
ITALY	5TH	72 SECS	5 POINTS
ITALY	6TH	73 SECS	4 POINTS

E-MOTION

UK	1ST	69,950	10 POINTS
ITALY	2ND	49,250	8 POINTS
US	3RD	43,000	7 POINTS
ITALY	4TH	42,000	6 POINTS
UK	5TH	41,250	5 POINTS
US	6TH	37,750	4 POINTS

TOTALS

UK	WINNERS WITH 15 POINTS
ITALY	SECOND WITH 14 POINTS
USA	THIRD WITH 11 POINTS

You're not even safe in your own home these days.

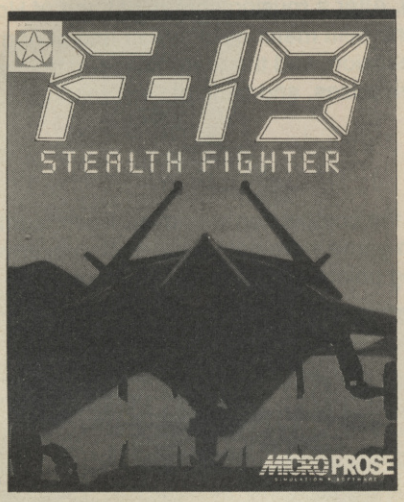

ST £29.99

C64(c) £9.99
SPEC £9.99

SPEC £9.99

ST £24.95
AMIGA £24.95
C64(c) £14.95
SPEC £9.95

Free pocket calculator with each of these games.

All items subject to availability

WOOLWORTHS

The World at your fingertips

Serious Fun For All The Family

ADVANCE CONSOLE ENTERTAINMENT

16 BIT MEGADRIVE
JOYSTICKS & ACCESSORIES
PC ENGINE
SUPER GRAFX
CORE GRAFX
NEO GEO

N.B. ALL CONSOLES CARRY 1 YEAR WARRANTY

IMPORTING & EXPORTING

46-48 Osnaburgh Street, London NW1 3ND
Tel: 071-383 0480 Fax: 071-383 0482

SEGA, NEC, SNK are trademarks of their respective owners.

LOTUS ESP

BY GREMLIN

The Lotus Esprit SE Turbo is one of the fastest cars on the road, and with a 254 bhp engine and a top speed of 163 mph it can "out run" (ahem!) almost anything on four wheels.

Gremlin have acquired the licence for this amazing marque, and produced this - a one or two-player Lotus challenge game, in which you race either the computer or a friend around one of 32 different tracks, whilst trying to keep ahead of 18 other manic Lotus drivers.

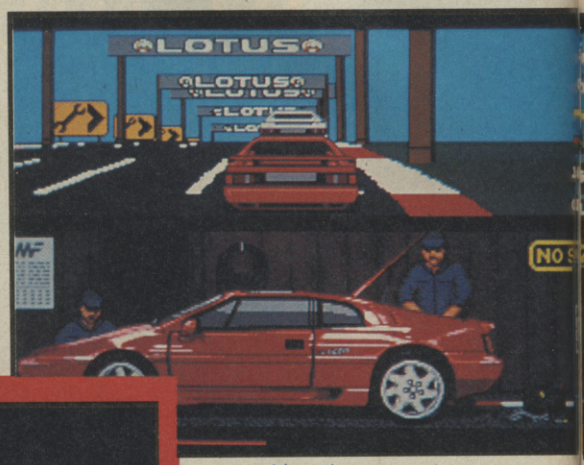

At the start of the game you can adjust game parameters such as the difficulty level, number of laps, control method and whether the car has manual or automatic gears. After that, select one of four tracks from the in-car CD player, or just switch it off and listen to the sound of squealing tyres.

Then it's onto the race itself - zoom down the twisting track over hills and down dips

GET IN THE FAST LANE

The Lotus Esprit Turbo SE is one heck of a car, and the specs behind are nothing short of amazing. Check these out!

MAXIMUM SPEED ACCORDING TO GEAR

1ST - 41 mph
2ND - 63 mph
3RD - 102 mph
4TH - 133 mph
5TH - 163 mph

ACCELERATION TIMES TO 60/100 MPH

0 - 60 mph in 4.7 secs
0 - 100 mph in 11.9 secs

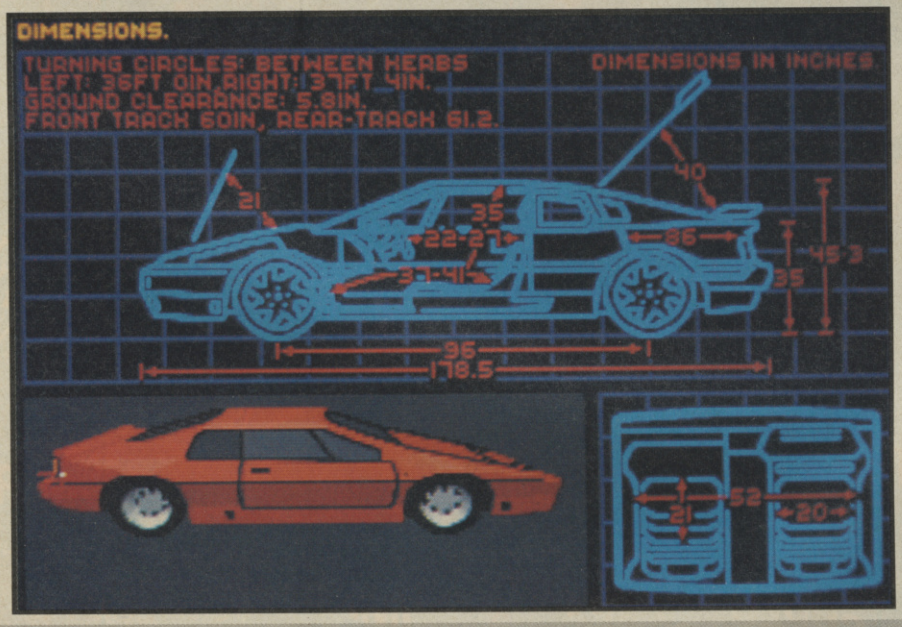

PRIT TURBO

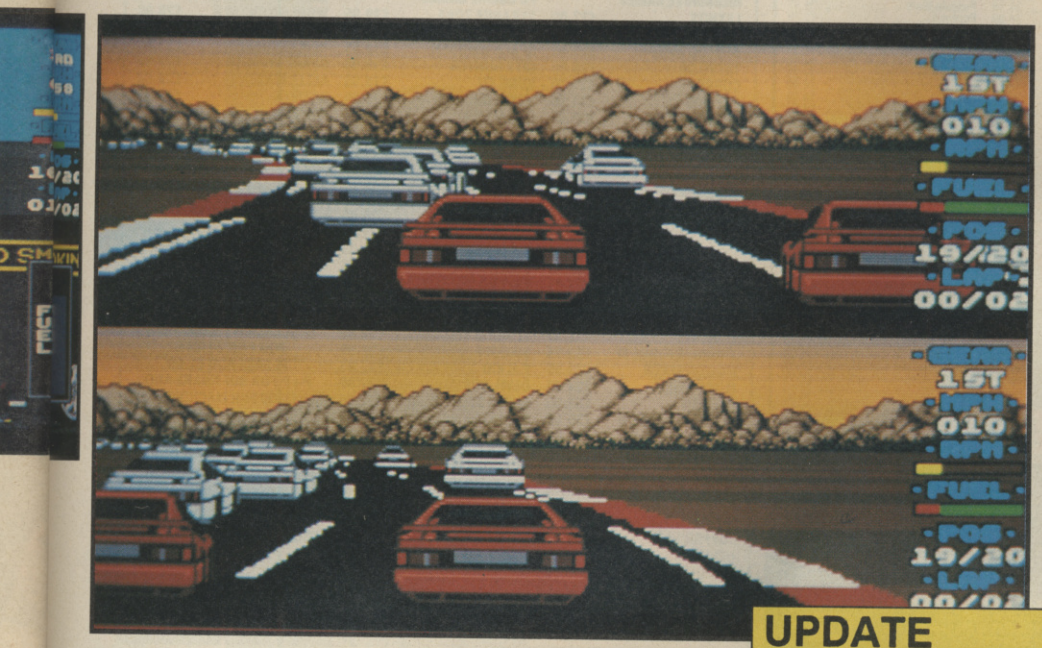

avoiding rocks, road signs and other cars to come in the top ten. If you're eleventh or worse at the end of the race, you're out.

During a race pitstops are available to refuel and repair damaged parts - but spend too much time in the pits, and everyone else will leave you for lost!

C+VG HIT!

UPDATE

Lotus Esprit Turbo Challenge should be screeching onto an ST, Amstrad, Spectrum or C64 near you soon, and it'll be interesting to see exactly how the other versions compare against this. Watch the Updates section for reviews as soon as we have them.

AMIGA £24.99

Lotus Esprit Turbo Challenge's emphasis is on speed and realism, with highly detailed vehicles, roadside signs, track hazards, hills and bends whizzing past at an incredible rate, creating a real sense of screaming around a track at gut-wrenching speeds. The sound is excellent, with four thumping tracks which blast out along with the roaring effects, which only serve to enhance the atmosphere. Along with all this, Lotus is full to overflowing with game options, which give heaps of lasting appeal. Challenging gameplay (especially with two players) and astounding audio-visuals combine to make Lotus Esprit Challenge a brilliant game, and one that demands immediate purchase.

ROBERT SWAN

GRAPHICS	94%
SOUND	93%
VALUE	89%
PLAYABILITY	92%
OVERALL	**94%**

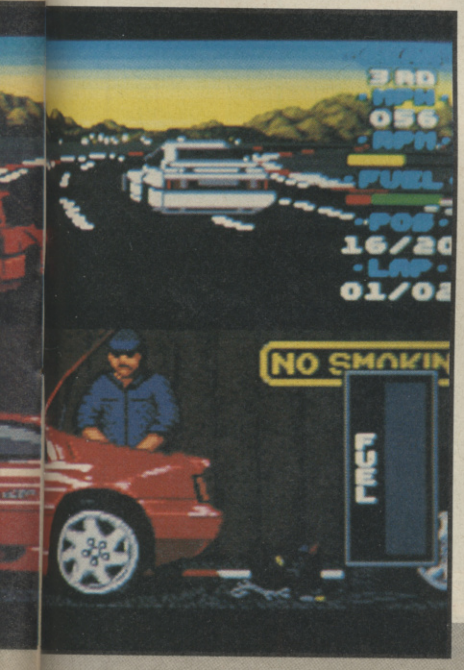

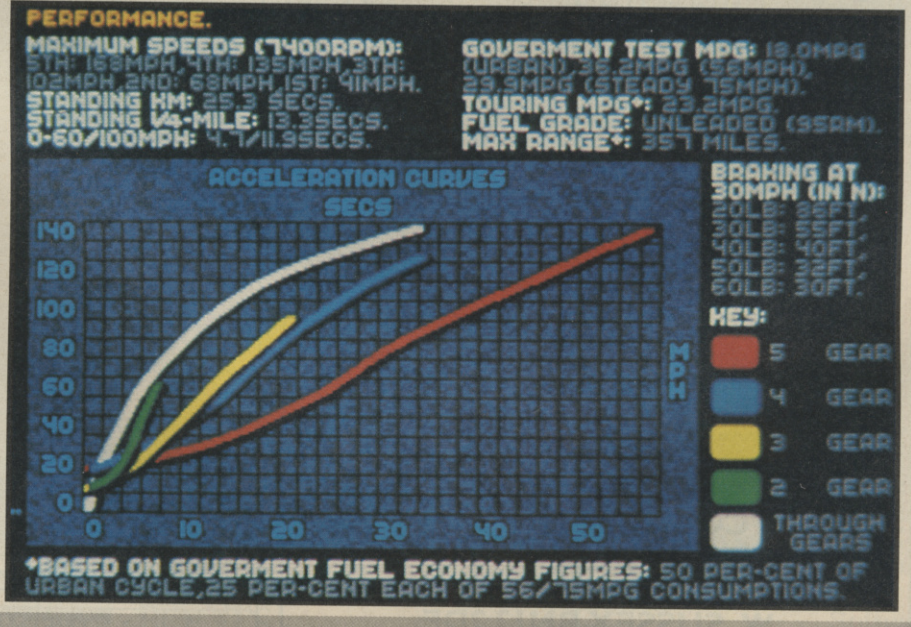

★SHEKHANA COMPUTERS★ Est.1978★

ACCESS ★ ORDER BY CREDIT CARD LINE 081-340 8565 ★ VISA

★★PC ENGINE★★

PC Engine Core Scart or Pal Version + Joypad, Power Supply Unit + one free game 159.99
CD Rom Unit + Interface 279.99
CD Power Supply Unit 14.99
Control Pad 19.99
PC-UK Power Supply 14.99
Afterburner II 39.99
Atomic Robo Kidd 29.99
Batman 39.99
Chase HQ 29.99
Cyber Core 29.99
Devil Crash 39.99
Die Hard 39.99
Don Do Donk 39.99
Formation Soccer 39.99
Klax 39.99
New Zealand Story 29.99
Ninja Spirit 39.99
Operation Wolf 39.99
P-47 ..... 19.99
Paranoia 19.99
PC Kidd 34.99
Power Drift 29.99
Psycho Chaser 29.99
Rastan Saga II 39.99
Shinobi 29.99
Son Son II 19.99
Splatter House 39.99
Super Star Soldier 39.99
Super Volleyball 29.99
Tiger Road 29.99
Vigilante 29.99
World Court Tennis 24.99
Xevious 39.99

★★NINTENDO★★

Turtle Bundle Pack 79.99
Action Set Bundle 99.99
Remote J/Stick 39.99
Zapper Gun 29.99
Quickshot 3 Turbo 9.99
Air Wolf 34.99
Batman 39.99
Double Dragon II 34.99
Mega Man 34.99
Rygar 34.99
Skate or Die 24.99
Super Mario 2 ..... 39.99
Teenage Turtles 34.99
To The Earth-Gun Game 34.99
Track and Field II 39.99

★★NEW PRODUCTS★★

Commodore Console 99.99
Amstrad Console GX 99.99
Sega Gamester ..... P.O.A
PC Engine Portable ..... P.O.A

★★SEGA 16-BIT★★

Sega Megadrive + Joypad + Power Supply Unit + One Free Game 159.99
Sega Megadrive as above + Two Pistol Grip Joysticks 179.99
8-Bit Convertor 34.99
Pro 1 Joystick 39.99
Explorer 1 J/Stick 39.99
Arcade Power J/Stick 34.99
Pistol Grip J/Stick 19.99
Sega Control Pad 19.99
Quickshot 6 Jetfight 14.99
Power Supply Unit 12.99
Scart Lead 12.99
Afterburner II 34.99
Alex Kid Enchanted 24.99
Assault Suit Leynos 19.99
Atomic Robo Kid 34.99
Batman 34.99
Curse 29.99
Cyberball 34.99
Darwin 4081 ..... 24.99
DJ Boy 34.99
Eswat 34.99
Final Blow 34.99
Flying Shark 29.99
Forgotten World 29.99
Ghouls & Ghosts 34.99
Ghostbusters 34.99
Golden Axe 34.99
Hellfire 34.99
Insector X 29.99
Monaco G.Prix 34.99
Moonwalker 34.99
New Zealand Story 34.99
Philius 29.99
Super Basketball 34.99
Super Shinobi 34.99
Thunderforce III 34.99
Whip Lash 29.99
World Cup Soccer 34.99
X D R 29.99

★★NEO-GEO★★

Neo-Geo + joystick Scart Version 399.99
Neo-Geo PSU 24.99
Scart Lead 14.99
Neo-Geo J/Stick 69.99
Baseball 189.99
Cyber Lip 189.99
Magicians Lord 189.99
Ninja Combat 189.99
Riding Hero 189.99
Top Player Golf 219.99
Vietnam '75 ..... 189.99

★★NINTENDO GAMEBOY★★

Gameboy Deluxe inc Tetris + Link 69.99
Gameboy Only + Any Game 79.99
Batman 24.99
Blodia 24.99
Castlevania 24.99
Double Dragon 24.99
F1 ..... 24.99
Ghostbusters II 24.99
Golf 24.99
Hyper Load Runner 24.99
Lock 'n' Chase 24.99
Makaimura Gaiden 24.99
Navy Moves 24.99
Nemisis 24.99
Northstar Ken 24.99
Othello 24.99
Penguin Wars 24.99
Popeye 24.99
Puzzleboy 24.99
Quarth 24.99
Quix 19.99
Snoopy 24.99
Soccer Boy 24.99
Solar Striker 24.99
Space Invaders 19.99
Super Mario Land 24.99
Teenage Turtles 24.99
Tennis 24.99
Tetris 24.99
Wizard 24.99
World Bowling 24.99
Zoids 24.99

★★SEGA MEGADRIVE★★ ★★OFFICIAL VERSION★★

Sega Megadrive + Altered Beast 179.99
Alex Kidd Castle 24.99
Baseball 29.99
Forgotten Worlds 29.99
Ghouls n Ghosts 39.99
Golden Axe 34.99
Golf 29.99
Last Battle 29.99
Mystic World 29.99
Rambo III 24.99
Revenge of Shinobi 29.99
Space Harrier II 29.99
Super Hang On 29.99
Thunderbalde 29.99
Thunderforce II 29.99
Truxton 29.99
World Cup 1990 ..... 24.99
Zoom 24.99

MAIL ORDER CUSTOMERS:
CHEQUES PO PAYABLE TO: SCS (CVG), 655 GREEN LANES, LONDON N8 0QY
P&P ADD 50p PER SOFTWARE £1.00 FOR ACCESSORIES. £5.00 FOR MACHINES.
EEC ADD £1 PER ITEM, ELSEWHERE ADD £2 PER ITEM FOR AIRMAIL.
TEL: 081-340 8565. FAX: 081-889 9413.
PLEASE SPECIFY MACHINE TYPE IN ORDER.
PERSONAL CALLERS:
CAN PURCHASE SOFTWARE AT OUR BRANCHES AT: 2 GLADSTONE HOUSE, HIGH ROAD, WOOD GREEN, N22 0AA.
(Opp. Top Rank Bingo). TEL: 081-889 9412.
221 TOTTENHAM COURT ROAD, LONDON W1R 9AF. TEL: 071-631 4627
ABOVE ARE MAIL ORDER PRICES ONLY.
CREDIT CARD HOLDERS: ACCESS AND VISA CARDS ACCEPTED.
CREDIT CARD ORDERS DESPATCHED SAME DAY SUBJECT TO AVAILABILITY.
TEL: 081-340 8565. FAX: 081-889 9413.
LICENCED CREDIT BROKERS. TRADE AND EXPORT ENQUIRES WELCOME.

NORTH EASTERN CONSOLES

OFFICIAL MEGADRIVE INC GAME + GAMES CONVERTOR £189.95
JAPANESE MEGADRIVE INC GAME £165.00
PC ENGINE INC GAME £159.95
SNK NEO-GEO £350.00

★★★★★★★★★★★★★★★★★★★★
★★★★COMING SOON★★★★
16-BIT NINTENDO
SEGA GAME GEAR
PC ENGINE HAND-HELD
★★★★★★★★★★★★★★★★★★★★

★★★★YOU'VE ALL TRIED THE BEST.★★★★
★★★★NOW TRY THE REST★★★★

MEGADRIVE GAMES

LEYNOS £27.00
DARWIN £27.00
HEREOG ZWEI £25.00
TATSUJIN £29.95
CURSE £27.00
PHELIOS £31.95
RASTAN II £31.95
KUJOKO II £28.00
AIR DIVER £29.95
GHOULS + GHOSTS £32.95
GOLDEN AXE £33.95
SUPER SHINOBI £33.95
FINAL BLOW £31.95
N. Z. STORY £31.95
X D R £32.95
SHITEN MYOOH £32.95
COLUMNS £32.95
CYBERBALL £32.95
GHOSTBUSTERS £32.95
E. SWAT £33.95
THUNDERFORCE III £33.95
MOONWALKER £33.95
MONACO G.P £34.95
BATMAN £33.95
PHANTASY STAR II £35.00
AFTERBURNER II £32.95
POPULOUS £45.00
BUDOKAN £45.00
KLAX £33.95
SPACE INVADERS £32.95
POWER STICK £34.95
JOYPAD £19.99
HELLFIRE CALL
STRIDER CALL
FATMAN CALL
SHADOW DANCER CALL
ETC CALL

PC ENGINE GAMES

STRANGE ZONE £19.95
WONDERBOY £17.95
SPACE HARRIER £19.95
CITY HUNTER £19.95
KUNG FU £19.95
YOKAI DOCHUKI £19.95
DORAEMON £24.95
SON + SON II £24.95
GALAGA 88 £24.95
NINJA WARRIOR £24.95
ARMED F £24.95
BE BALL £24.95
PARANOIA £26.95
MR HELI £26.95
R-TYPE I £24.95
CYBER CORE £27.95
PSYCHO CHASER £27.95
DOWN LOAD £31.95
RASTAN II £32.95
XEVIOUS £32.95
VEIGUES £32.95
P.C KID £32.95
DEVIL CRASH £32.95
SUPER STAR SOLDIER £32.95
SPLATTER HOUSE £34.95
FORMATION SOCCER £34.95
IMAGE FIGHT £34.95
NINJA SPIRIT £34.95
OPERATION WOLF £34.95
POWER LEAGUE III £34.95
DODGE BALL £34.95
LODE RUNNER £32.95

PLUS OTHER TITLES

GAMEBOY GAMES

WORLD BOWLING £20.00
PENGUIN WARS £21.00
HEIANKYOALIEN £21.00
SPACE INVADERS £22.00
ALLEYWAY £22.00
BATMAN £24.95
NEMESIS £23.95
DOUBLE DRAGON £26.95
SUPER MARIO LAND £24.95
T M N TURTLES £27.95

PLUS MANY MORE TITLES
★★★★★★★★★★★★★★
NEO-GEO SOFTWARE FROM £160

ALL GAMES SUBJECT TO AVAILABILITY SEND S.A.E FOR PRICE LISTS. PLEASE ADD £1.00 P+P FOR SOFTWARE AND £5.00 FOR MACHINES
★★★★★★★★★★★★★★★★
PLEASE MAKE CHEQUES + P.O. PAYABLE TO NORTH EASTERN CONSOLES, HETTON HOUSE, 11 HARTLEPOOL STREET, THORNLEY, DURHAM DH6 3AN

TEL: 0429 820830

CONSOLE * QUEST

Tel: (0903) 63786 Office hours: 10am-1pm 2-9pm Monday to Friday

CAN YOU PREDICT THE FUTURE – WELL, WILL IT SNOW AT XMAS, WILL LIVERPOOL WIN THE LEAGUE, WILL ANYONE BEAT OUR PRICES?

We, at Console Quest, would like you to enter the brilliant, wonderful, **NEW** era of games consoles.
(Mums & Dads will love them as it keeps the kids quiet, Kids love them as they can't hear their Mums and Dads – Mutual pleasure!).

We supply both new and second hand console machines and games. We have the latest to the oldest, from *BATMAN* to *ALEX KIDD*. The prices for the games range from *£15* to *£50*.

Below are examples of new games that we have in stock:–

MEGADRIVE	PC ENGINE	GAMEBOY	IMPORTED NEO-GEO
MOONWALKER	*OPERATION WOLF*	*BATMAN*	*MAGICIAN LORD*
KLAX	*HELL EXPLORER*	*TMNT'S*	*BASEBALL STARS*
STRIDER	*VALKYRIE*	*SPIDERMAN*	*GOLF*
INSECTOR X	*LEG. AXE 2*	*PAPERBOY*	*VIETNAM 1975*
HELLFIRE	*SPLATTERHOUSE*	*DR MARIO*	*NINJA COMBAT*
SUPER MONACO	*DEVIL CRASH*	*DOUBLE DRAGON*	*RIDING HERO*

WE SELL LOTS MORE AT SPECIAL PRICES. PLEASE RING.

We supply joypads & joysticks, MEGADRIVES & PC ENGINES at £155. The ATARI LYNX at *£150* too. **BUT** most of all, we provide help and a service, which we hope you will find is second to no-one else.

At Console Quest, we play the games too, you know.

PS. POWARCADE NOW AVAILABLE, PLEASE RING.

CONSOLE QUEST, 1 ASHACRE MEWS, OFFINGTON, WORTHING, W. SUSSEX BN13 2DE.

PROTON SOFTWARE

TEL: (24 HRS 0462) 686977

SEGA MEGADRIVE SYSTEM + ALTERED BEAST 173.00
GAMEBOY SYSTEM 70.00

TRUMP BOY 24.50
PUZZLE ROAD 24.50
BLODIA 24.50
Q BILLION 24.50
WORLD BOWLING 24.50
SOLAR STRIKER 24.50
ALLEYWAY 24.50
MOTOR CROSS MANICS 24.50
BUGS BUNNY 24.50
CASTLE MANIA 24.50
VOLLEY BALL 24.50
TENNIS 24.50
NFL FOOTBALL 24.50
GATOR 24.50

SEGA 8 BIT

MASTER SYSTEM 72.00
MASTER SYSTEM PLUS 89.50
SUPER SYSTEM 119.00
CONTROL PAD 6.99
HANDLE CONTROLLER 35.00
LIGHT PHASOR 26.95
LIGHT PHASOR WITH CART 41.50
RAPID FIRE UNIT 5.99
SG COMMANDER 9.99
CONTROL STICK 14.99
ACTION FIGHTER 11.75
AFTERBURNER 26.50
ALEX KIDD 21.95
ALEX KIDD HIGH TECH WLD 26.50
ALEX KIDD LOST STARS 26.50
ALIEN SYNDROME 26.50
ALTERED BEAST 26.50
AMERICAN BASEBALL 26.50
AMERICAN PRO FOOTBALL 26.50
AZTEC ADVENTURE 11.75
BASKETBALL NIGHTMARE 26.50
BLACK BELT 21.95
BLADE EAGLE 3D 26.50
BOMBER RAID 26.50
CASINO GAMES 26.50
CHASE HQ 26.50
CHOPLIFTER 21.95
CLOUD MASTER 21.95
CYBORG HUNTER 26.50
DEAD ANGLE 26.50
DOUBLE DRAGON 26.50
DYNAMITE DUX 26.50
F16 FIGHTER 26.50
FANTASY ZONE 15.95
FANTASY ZONE 2 ..... 21.95
GANGSTER TOWN 21.95
GHOSTBUSTERS 26.50
GHOST HOUSE 15.95
GLOBAL DEFENCE 11.75
GREAT BASKETBALL 21.95
GREAT BASEBALL 21.95
GREAT FOOTBALL 21.95
GREAT GOLF 21.95
GREAT VOLLEYBALL 21.95
KUNG FU KID 21.95
LORD OF THE SWORD 26.50
MAZE HUNTER 3D 26.50
MIRACLE WARRIOR 29.95
MISSILE DEFENCE 3D 26.50
OUTRUN 3D 26.50
OPERATION WOLF 26.50
PENGUIN LAND 26.50
PHANTASY STAR 35.00
POSEIDON WARS 3D 26.50
POWER STRIKE 21.95
PRO WRESTLING 21.95
PSYCHO FOX 26.50
QUARTET 21.95
RC GRAND PRIX 29.95
R TYPE 26.50
RAMBO III 26.50
RAMPAGE 26.50
SCRAMBLE SPIRITS 26.50
SECRET COMMAND 11.75
SHANGHAI 21.95
SHINOBI 26.50
SHOOTING GALLERY 21.95
SHOOTING GAMES 21.95
SLAP SHOT 26.50
SPACE HARRIER 26.50
SPACE HARRIER 3D 26.50
SPELLCASTER 26.50
SPY VS SPY 15.95
TENNIS ACE 26.50
THUNDERBLADE 26.50
TIME SOLDIERS 26.50
VIGILANTE 26.50
WANTED 21.95
WONDERBOY MONSTER LAND 26.50
WONDERBOY III 26.50
WORLD GAMES 24.95
WORLD GRAND PRIX 11.75
WORLD SOCCER 21.95
YS 29.95
ZAXXON 3D 26.50
ZILLION 21.95
ZILLION II 21.95

MEGADRIVE GAMES

ALEX KIDD IN ENCHANTED CASTLE 27.99
FORGOTTEN WORLDS 32.99
GHOULS 'n' GHOSTS 42.99
GOLDEN AXE 32.99
MYSTIC DEFENDER 32.99
RAMBO III 27.99
REVENGE OF SHINOBI 32.99
SPACE HARRIER II 32.99
SUPER HANG-ON 32.99
SUPER THUNDERBLADE 32.99
TRUXTON 32.99
ZOOM 27.99

Send to: PROTON SOFTWARE, ENTERPRISE HOUSE, BLACKHORSE ROAD, LETCHWORTH, HERTS SG6 1HL Tel: (0462) 686977 Fax: (0462) 673227

PRODUCT	COST
TOTAL	

NAME _____
ADDRESS _____

PO/Cheques payable to: PROTON SOFTWARE. New releases sent on day of release.

Quickjoy

Joysticks

EUROPE'S TOP SELLING RANGE

SV.120 JUNIOR STICK
Twin Fire Buttons.
Hand Held.
£5·95

SV. 401-SG Fighter
For Sega
6 Microswitches
Autofire
L.E.D. Function
Indicators.
£14·95

SV.125 SUPERBOARD
10 Microswitches.
Digital Stopwatch.
Autofire.
£17·95

SV.126 JETFIGHTER
6 Microswitches.
New Pilot Grip.
Autofire.
£13·95

SV.127 TOP STAR
Steel Shaft
Microswitches
Autofire.
£23·95

SV.124 TURBO
6 Microswitches.
Autofire.
£8·95

SV.128 MEGABOARD
8 Microswitches.
Stopwatch &
Countdown Timer
Autofire.
£24·95

SV.119 JUNIOR
Twin Fire Buttons.
£4·95

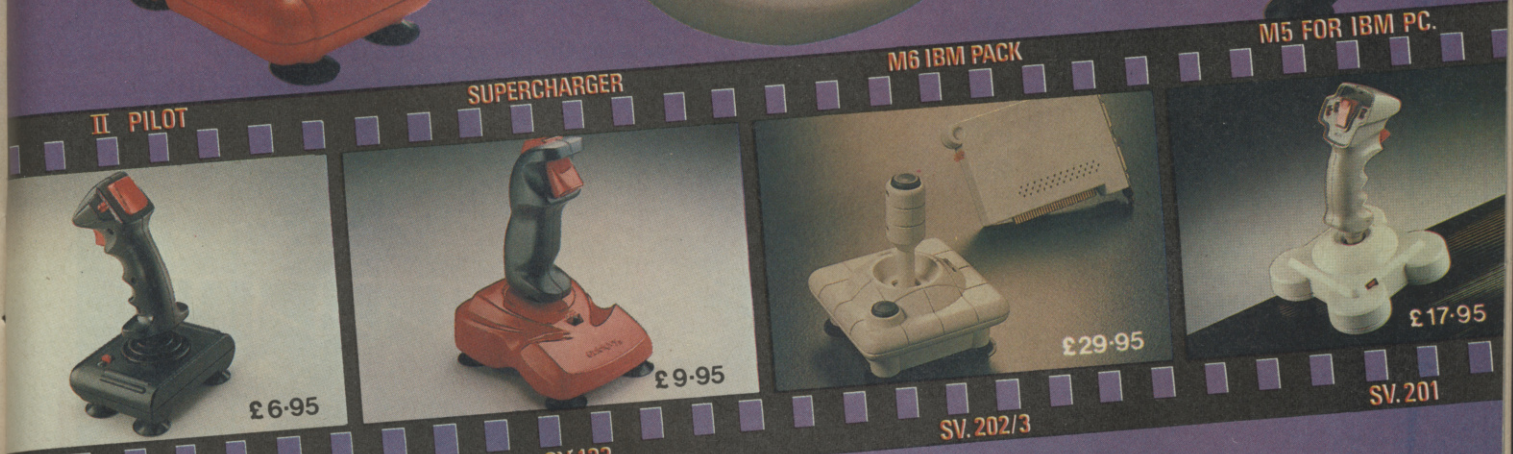

QUICKJOY JOYSTICKS. Leading in design, technology and choice.
Check out the range and features. Buy with confidence.

*Now available from Selected Branches of....

SOFTWARE link · WH SMITH · John Menzies · BOOTS · Virgin · Selfridges · Hamleys · Software PLUS

*Subject to Availability

....and all good computer dealers.

SPECTRAVIDEO

Unit 27 Northfield Industrial Estate, Beresford Avenue, Wembley, Middlesex HA0 1NU England.
Telephone: 081·900 0024 Facimile: 081·903 6625

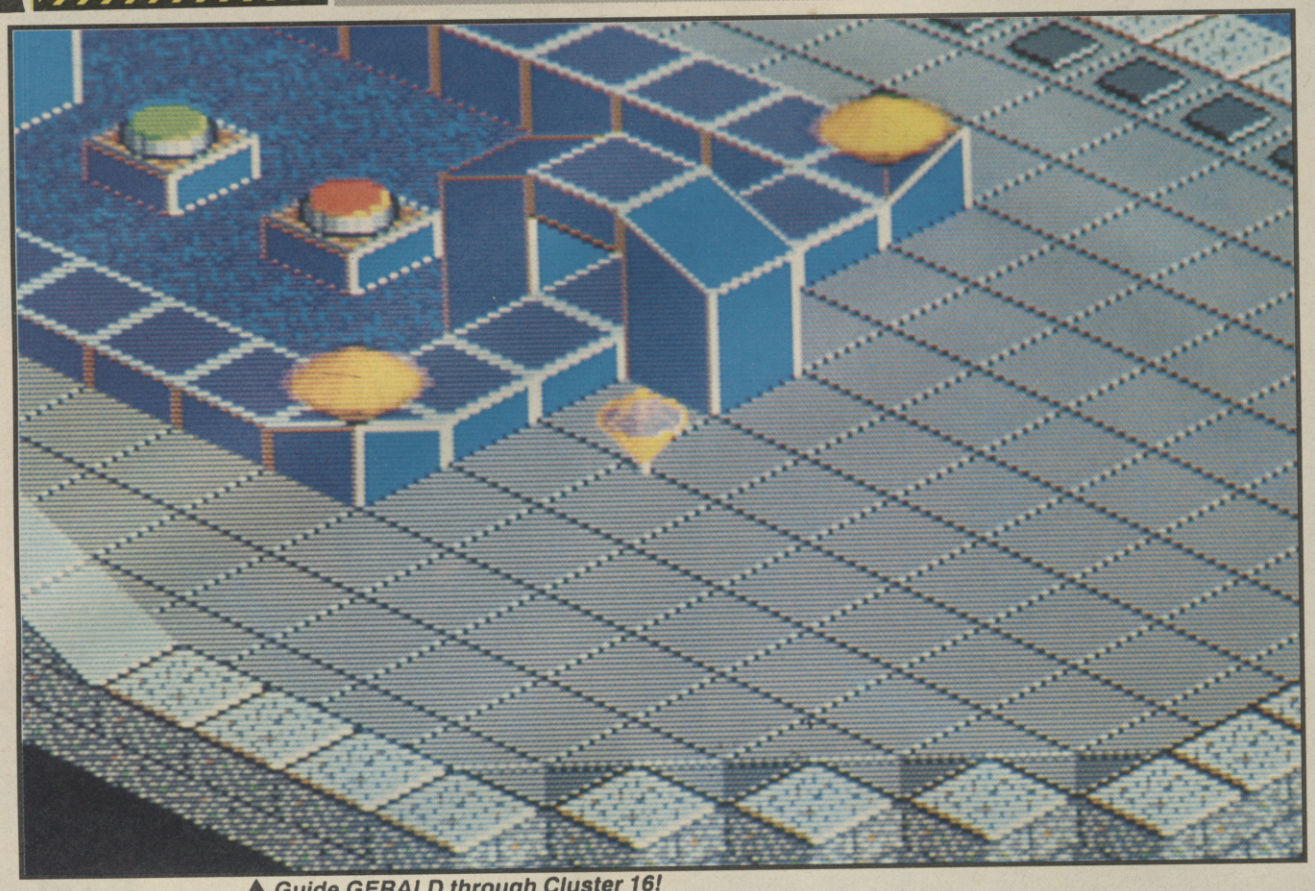

▲ *Guide GERALD through Cluster 16!*

SPINDIZZY

BY ACTIVISION

Spindizzy is back! Paul Shirley's classic mixture of Marble Madness with a huge dollop of exploration elements went down a storm with 8 bit gamesters across the globe, but the hero of the piece, GERALD, has never appeared on a 16 bit system - until now!

The original author has taken Spindizzy into the 21st Century and beyond! Here, GERALD takes to the stars! The vast playing areas have been split up into worlds and solar systems, and for each world a different quest

▼ *All this spinning makes you dizzy (groan)!*

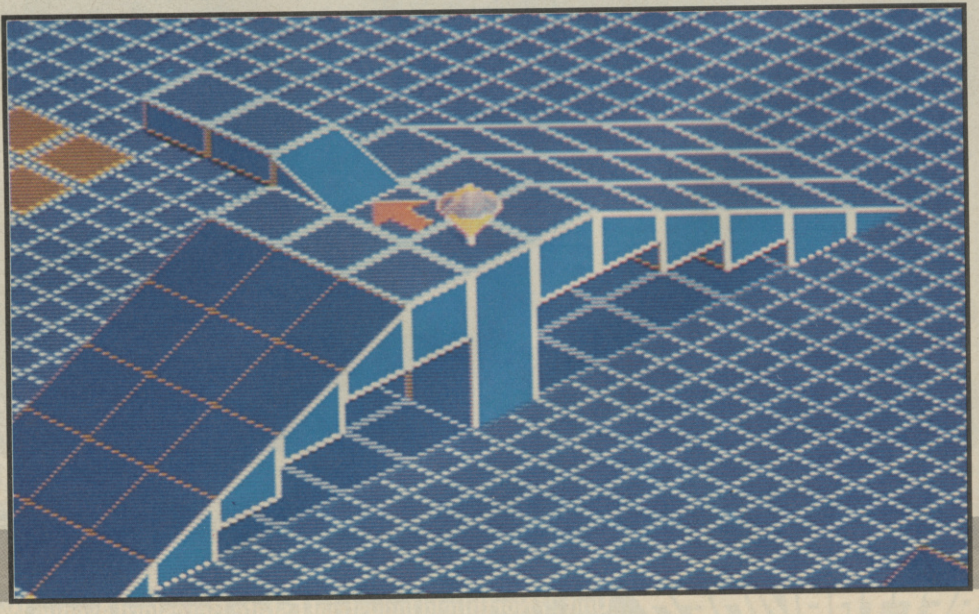

▲ *Get the flag and reach the exit!*

2

C+VG HIT!

awaits. Generally, the objective is to collect a number of energy crystals scattered around the scrolling isometric 3D environment, and then making your way to the exit. Complete this for all sectors on a single world, and another even more fiendish one awaits!

If that sounds ridiculously simple, re-adjust your thinking! Your greatest challenge will be the terrain itself. The contoured hills and bumps all have an effect on GERALD. Shallow hills can be negotiated with ease, but GERALD's turbo boost facilities will be tested to the max in order to conquer some of Spindizzy's steeper peaks!

On some worlds a time trial comes into operation. Here, you'd better have your Spindizzy skills honed to perfection, as you're going to have to collect all those crystals AND escape before the crushing time limit spells an end to your game-conquering aspirations.

Different coloured switches also litter the landscape. These all have some kind of effect over the lifts and pathways that can be found around each of the worlds. Some switches will turn on lifts. Others may create pathways that'll lead the way to that previously unreachable crystal. Almost lethal cunning is required in order to reach every crystal on every level.

But remember, when you're in control of GERALD, it's a matter of life and death! Pixel-perfect dexterity is needed in order to conquer the terrain and remember: if you fall too far, GERALD has a tendency to explode and lose you some energy! The assorted meanies that infest the worlds are also out for blood (or rather, energy), so it's a good idea to give them something of a wide berth in order to succeed.

▼ *GERALD: a probe with a mission.*

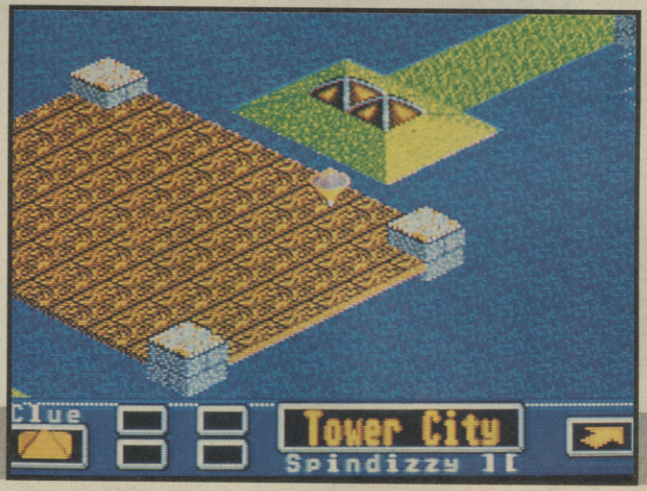

UPDATE

Priced at £24.99, you'll find that Amiga Spindizzy 2 is every bit as good, if not better than the ST game, with smooth scrolling replacing the ST flip 'n' scroll system.

ST
£24.99

Spindizzy ranked as the greatest 8 bit Marble Madness type game ever - and you discerning 16 bit owners have a new, improved version! It's not just a tepid port-across either. Spindizzy was noted for its sheer vastness, but in this sequel it's been increased tenfold with hundreds of huge worlds to explore and enjoy. My current fave is PacAttack, where Spindizzy 2 doubles up as a 3D version of the classic Namco coin-op, only this time PacMan's out to get you! The surreal graphics overall are superb and the use of colour is exceptional. The sound is great too - swing your pants to a totally groovable hard-rock soundtrack and keep your ears pinned back for the decent spot FX. The vastness of the quest, coupled with the different objectives will keep your interest up for weeks on end. You'd have to be a drooling pillock to forget about purchasing this classic game - so don't!

RICHARD LEADBETTER

GRAPHICS	94%
SOUND	87%
VALUE	94%
PLAYABILITY	93%
OVERALL	93%

16 bit: mega drive

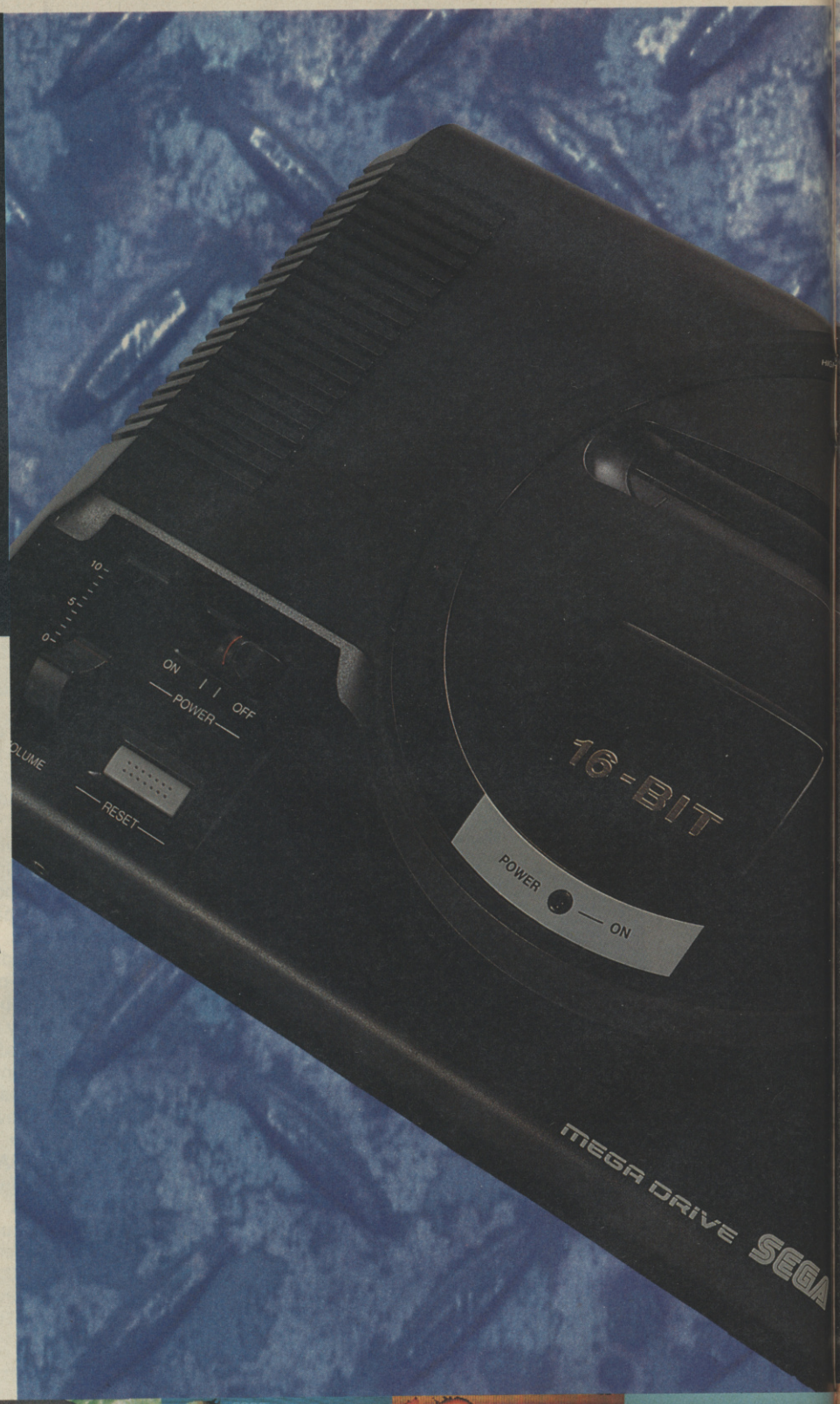

awesome...

and then some!

THE **SEGA MEGA DRIVE** Games Console is the **ultimate** challenge. Digital **stereo** sound, **arcade** quality graphics and enough **16-Bit power** to **test** the **best** and spit out the rest.

Hook up the **Power Base Converter** to your 16-Bit Mega Drive and you add the capability to play over **100** games produced for the 8-Bit Master System. The Power Base Converter option costs **£29.99.**

Plug in the **Arcade Power Stick** to your 16-Bit Mega Drive and get **improved performance** and pin-point accuracy. Crucial for the **tougher arcade** game challenge. The Arcade Power Stick option costs **£34.99.**

THE **SEGA MEGA DRIVE** Games Console – with **16-Bit power** . . . your fingers become weapons – **£189.99** includes **free game** – 'Altered Beast'.

SEGA from Virgin

Available now from selected outlets of Comet, Currys Superstores, Dixons, Rumbelows, Selfridges, Toys "R" Us, Virgin Games Centres, and independent computer stores.

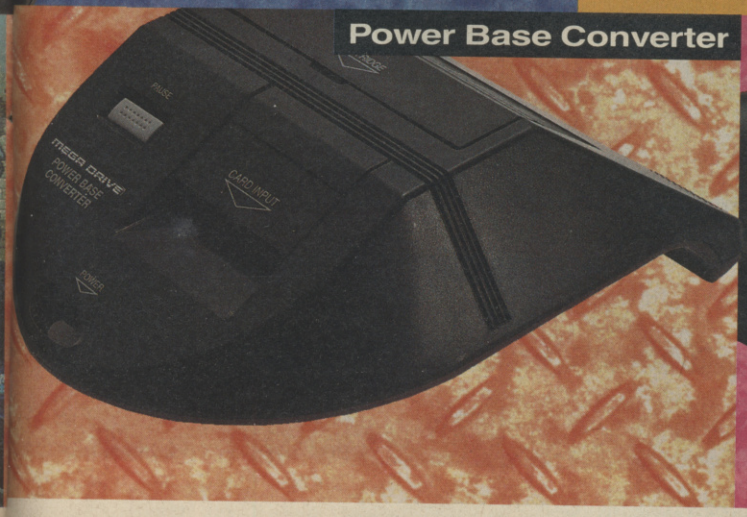

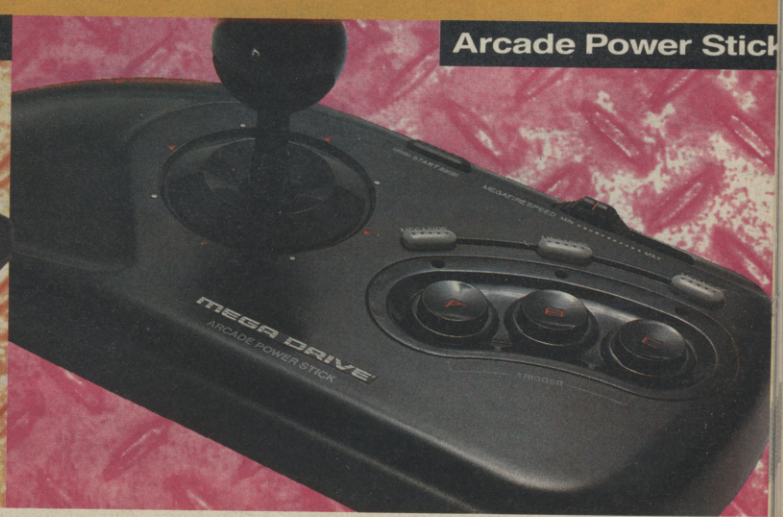

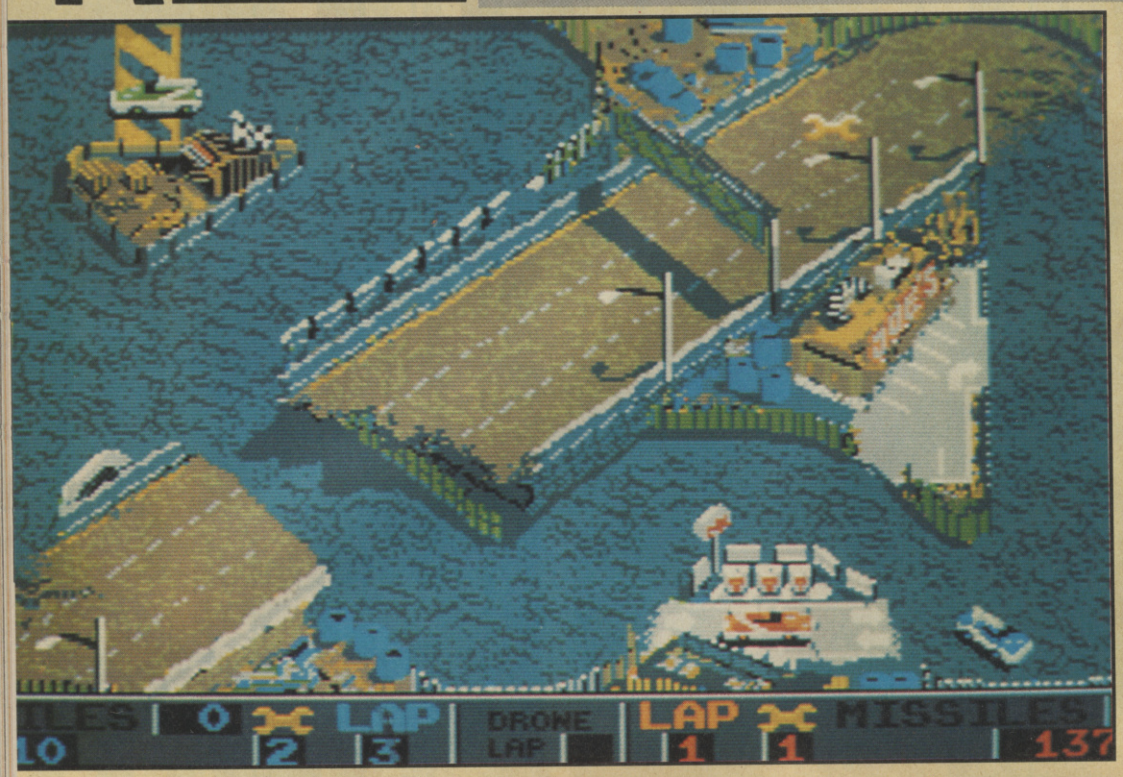

C+VG HIT!

BADL

BY DOMARK /TENGEN

In the nuclear blasted wastelands of the future, only one form of competition exists - the Badlands hot-rod racing championships! Here, the meanest and moodiest drivers take their custom-designed motors along to eight of the worst-hit zones and test them to the limits of hardship and endurance.

Three players race along the eight circuits, and their aim is simple. Winning is the aim of the game, because prizes mean money and money means upgrading your vehicle. The currency of the future is wrenches, and at the Badlands Garage wrenches can buy you speed, extra acceleration, shields and best of all, weaponry!

At the Badlands courses, not only are the courses out

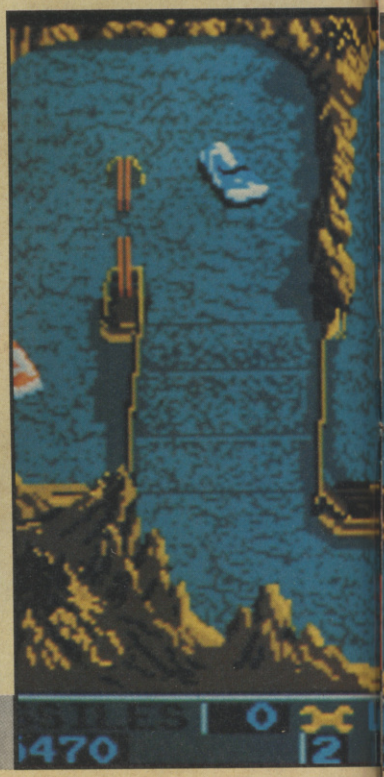

ANDS

to get you (beware of crushing electrifying fields and gun emplacements!), but the competitors can tool themselves up with vehicle-mounted death-dealers including guided missiles and machine guns!

Across testing tracks like the Prison Yard, the Freeway Overpass, and the Desert you're going to need all the low-down dirty tricks you can muster, so take your armoured speed machine to the Badlands stadia and satisfy that need for speed!

AMIGA
£19.99

Well, I just don't know what to say! One month we're bemoaning the lack of quality Super Sprint type games, and what happens? After the brill Off Road Racer, another quality racer comes our way! Badlands is basically Super Sprint with rockets and machine guns - and what a corker it is! The speed of the action is this game's greatest asset - customise your car with extra turbos and watch it fly! The graphics are exactly the same as the arcade machine, with fluid animation, great sprites and colourful backdrops. The sound is totally funkadelic, with pulse-racing tunes, awesome sampled drum rolls and smashing guitars! Badlands is fun all the way and with two players participating, it's a feast of explosive thrills and high speed motorway malarkey. Recommended without any hesitation.

RICHARD LEADBETTER

GRAPHICS	91%
SOUND	95%
VALUE	92%
PLAYABILITY	93%
OVERALL	92%

UPDATE

Badlands will be burning up all the 8 bit formats real soon now. We've seen early versions of the C64 and Spectrum games, and they both look the business. Stay tuned to the Updates section for the definitive low-down.

ST
£19.99

The inferior sonics are the only difference between the ST version and its Amiga cousin. All the playability is still here to be savoured - so buy it!

OVERALL 92%

PUZZNIC

The latest and greatest puzzle game to hit the Western World has now come to your computer! The best-selling coin-op game by Taito employs 144 levels of fiendish perplexity as you position the blocks and make them disappear.

Sounds easy?

The gameplay is staggeringly simple - the ingenuity lies in the formation of the screens! Get puzzled by PUZZNIC and be prepared for many long nights of frustration and excitement!

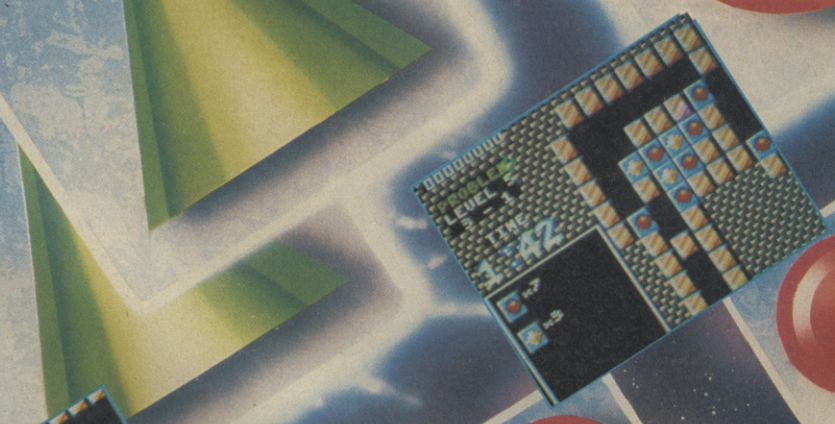

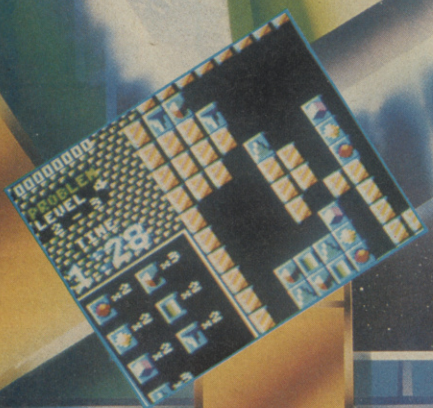

TAITO

ocean

Ocean Software Limited · 6 Central Street · Manchester · M2 5NS
Telephone 061 832 6633 · Telex 669977 OCEANS G · Fax 061 834 0650

OPERATION HARRIER

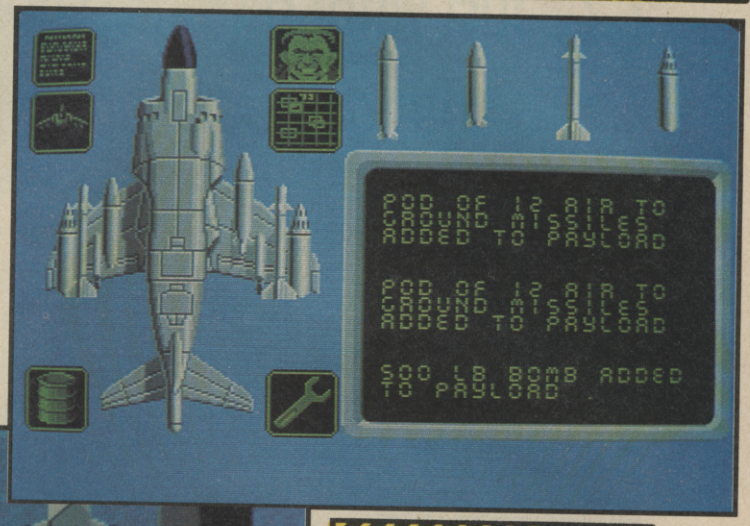

▼ *Tool up your Harrier with devastating firepower.*

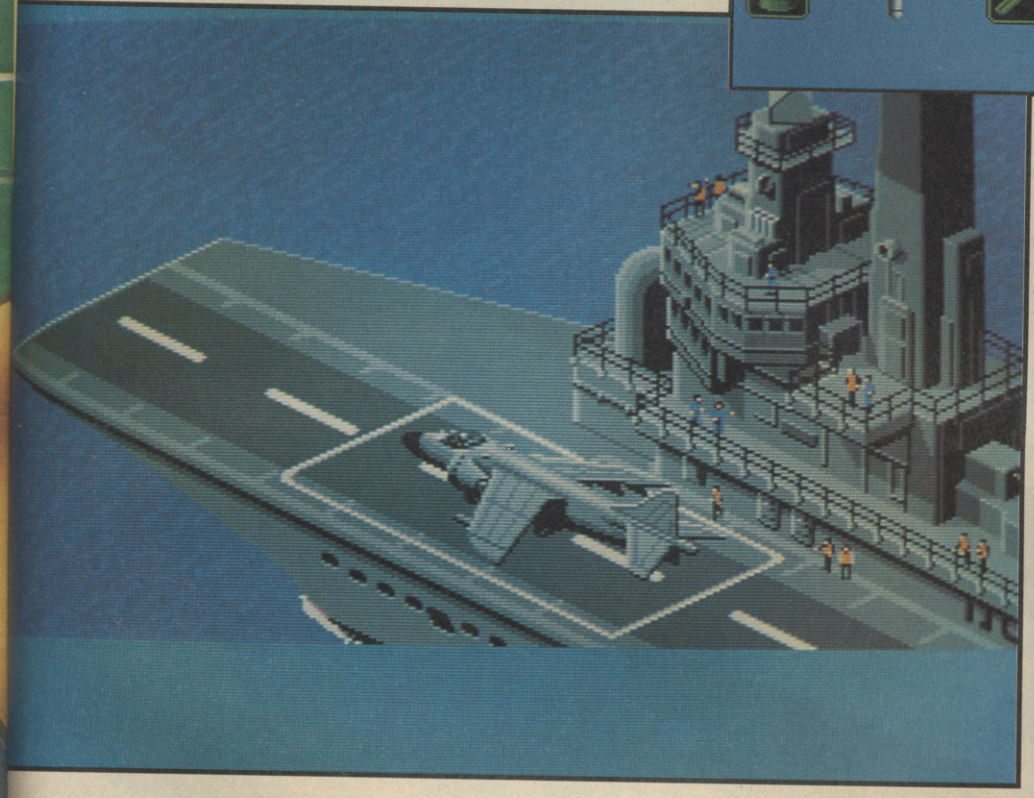

BY US GOLD

Welcome back to Rotoscape, Creative Material's alternative use for 3D polygons which was first seen in Rotox. With Rotoscape the action is viewed overhead and rather than having the main character (in this case a Harrier jump-jet) rotating when you choose to turn, the landscape does - disorientation guaranteed!

The object of each mission is usually to destroy an enemy target, for example a hostile aircraft carrier. In order to carry out this mission of destruction you have a large choice of air-to-air, air-to-ground, and air-to-just-about-anything-else missiles with which to cause maximum mayhem.

The enemy also have a few retaliatory tricks up their sleeves, so your Harrier's built-in cannon is just the ticket for wiping out air patrols that have your impending destruction on their mind.

Ditching your kite when the going gets tough isn't going to win you any awards. The boss doesn't take lightly to aeroplane wastage of any description and if you're not careful you may be assigned to latrine detail - hardly the treatment a bally hero like yourself deserves!

UPDATE

PC Operation Harrier is nearing completion, and isn't far removed from what we've seen here. Watch out for a further update in the coming months.

ST
£24.99

Not much difference between this and the Amiga version, really. Well worth a bash.

OVERALL 82%

AMIGA
£24.99

This follow-up to the first Rotoscape game, Rotox, is far and away a better game. The actual rotary movement has been expanded to be able to zoom in and out, adding that extra dimension that Rotox lacked. The gameplay itself is involved and, above all, interesting. There's always something to keep you occupied, be it an enemy squadron or actually seeking out and annihilating the mission targets. My only gripe is that the Harrier is rather sluggish to control, and death is never far away. The graphics (a mixture of polygons and sprites) work very well indeed, but the sampled sounds, though functional, could not honestly be described as exciting. All in all, then, a fine release that US Gold and Creative Materials should be proud of. Be sure to sample its delights.

RICHARD LEADBETTER

GRAPHICS	83%
SOUND	71%
VALUE	84%
PLAYABILITY	81%

OVERALL 82%

ADVERTISEMENT

"Just what a game should be: looks good, sounds good, and plays like a dream."

Chris Morley, ACE, October 1990

By Graftgold

SIMULCRA

MicroStyle

The 3D vector graphics system in Simulcra features solid filled 3D graphics with shadows and light intensity surfaces. The system allows solid and wireframe surfaces to be freely mixed. Stipple and transparent/semi-transparent surfaces are also employed.

The game code runs up to 252 non player objects on the map. The game cycle rate and the view cycle are independent so that game time can be kept more or less constant even if the display rate is slowed down.

Special explosion effects are achieved using a highly efficient particle controller that individually moves up to 100 particles. Definitely a game that goes with a bang!

Simulcra uses a grid-based map similar to Virus but includes 'blank' squares, introducing ground-based and flight action

Simulcra is verging on the awesome, conjuring up immediate comparisons with the classic Virus. Your SRV rotates 360 degrees and can fly or drive. The rotation and shading are excellent and the game has a great feeling of speed. Battle is fast and furious and you can power up the SRV with loads of goodies including speed-ups, radar, fire and forget missiles, target display systems, shields, and extra lives.

MICROSTYLE hurl you into the computer war of the future and produce a red hot 3D shoot-em-up as an incentive...

Cyberscape rules in the far future, where even war is played out inside massive computer simulators. A particularly unpleasant virus has, however, had the effect of projecting the combat into the real world and as a result you have hordes of bloodthirsty simulcraft pilots wreaking havoc all over the place. Your objective is to enter the 'battle matrix' and destroy the other craft as well as the matrix itself.

You control a sophisticated Suface Reconnaissance Vehicle (SRV) with swing wings that give it limited flight capabilities. You drive your SRV around the matrix, encountering every so often a thin red line that denotes an energy barrier beyond which you cannot pass. You must then locate the relevant energy projector and destroy it, which will lift the barrier and allow you to proceed.

To add variety to an already exciting game, Microstyle have thrown in a wide variety of enemies. First, and most common, are the laser turrets that slowly sweep in a complete circle until they lock onto you, whereupon they fire viciously. Various ground and air attack craft, such as jeeps and small tanks, race around the walkways, thankfully needing only one shot to kill. Then you reach the megatanks – these can only be killed with missiles, but when shot explode in the most satisfactory way yet, by first ejecting the gun turret and then collapsing in on themselves with a terrific sound effect.

Throughout the game you also have access to a map screen for strategic planning – and there's also a neat power-up that gives you short range mapping/radar facilities while you're moving.

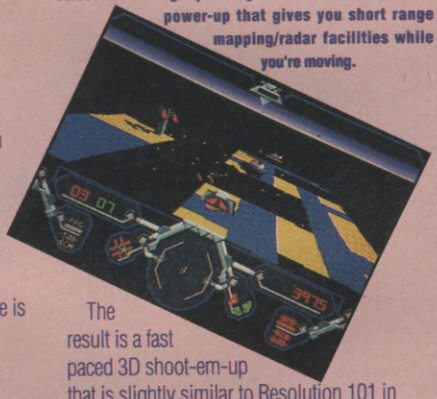

The result is a fast paced 3D shoot-em-up that is slightly similar to Resolution 101 in gameplay terms but blends in elements of Falcon and Virus as well. In addition, the grid construction introduces a maze element. Sound effects are superb and add to the sensation of speed. There's also a wonderful intro sequence.

Just what a game should be: looks good, sounds good, and plays like a dream.

Here at MicroStyle we couldn't think of anything more to add to Chris Morleys' review for Octobers edition of Ace.

RELEASE DETAILS

ATARI ST	£24.99	OCT 90
AMIGA	£24.99	OCT 90

No other versions planned

All excerpts quoted by kind permission of Ace

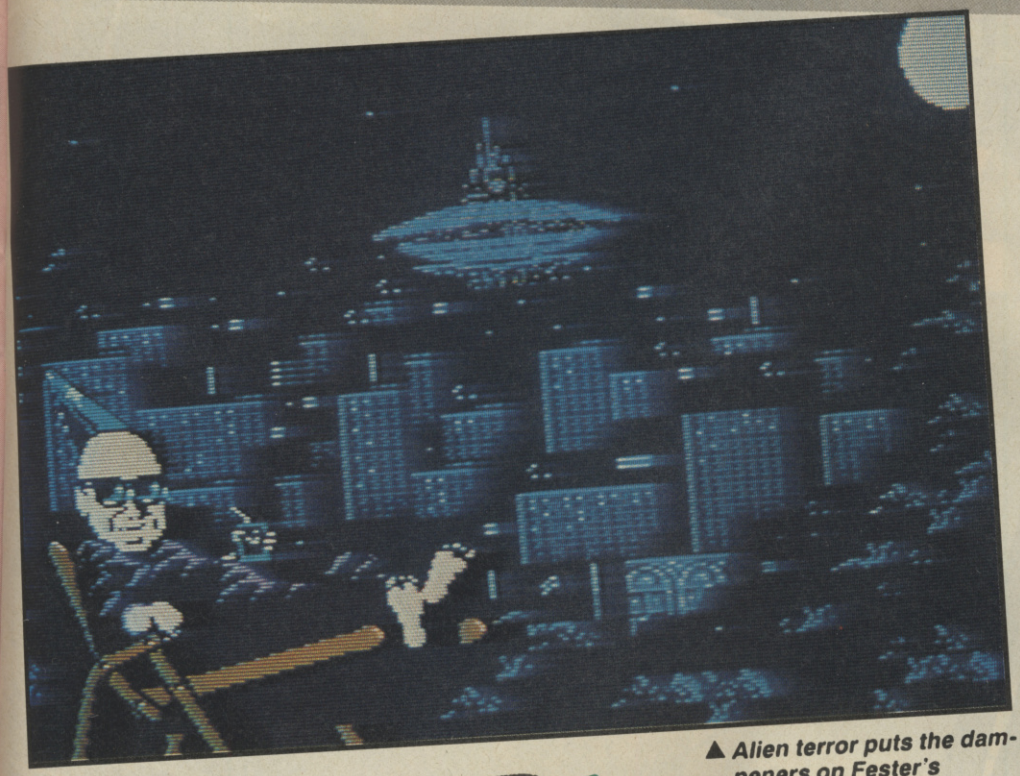

▲ *Alien terror puts the dampeners on Fester's booze up!*

FeSteR'S QuEST

▼ *Rampant wobbly things threaten our hero!*

BY SUNSOFT

Whaddaya mean, "Who's Uncle Fester?" You mean you've never heard of the Addam's Family? Well, obviously ITV aren't rerunning any episodes of this cult US comedy show round your way, so I'd better fill you in.

Gomez, Morticia, Wednesday, Puggsly, Granny, and of course, Uncle Fester, are a family of slightly horrific freaks who, not surprisingly, lead rather freakish lives, as this particular episode proves.

Strange mutant aliens have invaded the Addams family's neighborhood and planted their Raspberries of Death all over the place. Brave baldy that he is, Uncle Fester has taken it upon himself to defend the family residence and see the offworlders well and truly off the world.

Armed with his doom-ray blunderbuss, Fester sallies forth into the scrolling cityscape, dealing death and destruction to the raspberries, which are accompanied by nasty blue and red Fester-seeking toads and floating, caterpillar-spitting heads. Luckily, when these beasties explode they leave behind yummy Fester goodies, such as money (!), swervy-bullet gun upgrades, whips, keys and light bulbs to help Unc on his way.

The light bulbs come in handy when Fester has to travel underground, fighting off rats and green blobs in the dark sewers. The keys let Fester into houses where other Adamses are waiting to hand over explosives and vice-grips and all those other goodies unavailable elsewhere.

NINTENDO
£19.99

Uncle Fester - what a wacky character. Uncle Fester - what a dull game. After the fab moonbathing Fester opening sequence and the funkadelic title music, the unrewarding walkabout/shootout gameplay was something of a downer. You just go on and on shooting bloblike monsters that reappear the moment their remains scroll off the screen, and the humorous potential of the Uncle Fester link is never actually used during the game. Even the graphics are flickery and unimpressive, so there's not even much compulsion to play on and see the next bit of the game. Admittedly, this is one of the cheaper Nintendo carts, but you'd be better off saving your money until nearer Christmas, when there are some really great Sunsoft titles coming out.

PAUL GLANCEY

GRAPHICS	66%
SOUND	81%
VALUE	70%
PLAYABILITY	55%
OVERALL	56%

ME A
FA
NEW
£29.99
ALEX KIDD IN
SHINOBI WORLD

NEW

MASTER SYSTEM GAMES FROM SEGA

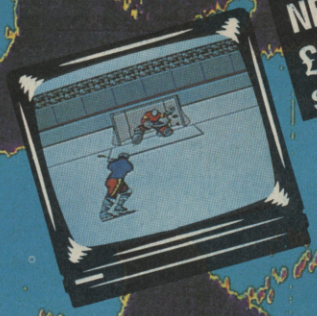

NEW £29.99 SLAP SHOT

NEW £29.99 RC GRAND PRIX

£39.99 ULTIMA IV COMING SOON

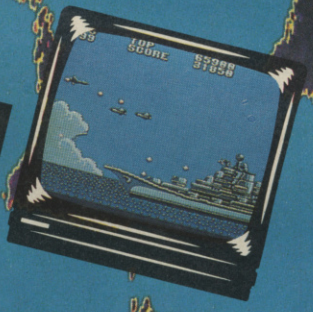

£29.99 AERIAL ASSAULT COMING SOON

VOUR...

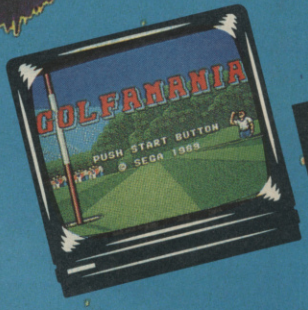

NEW £32.99 GOLFAMANIA

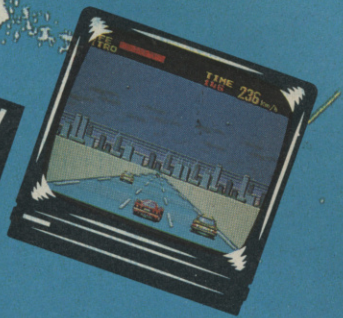

NEW £29.99 BATTLE OUTRUN

PLUG ME INTO A SEGA from Virgin

VIRGIN MASTERTRONIC LIMITED 16 Portland Road, London W11 4LA

REVIEW

▶ST AMIGA

VAXINE

BY US GOLD

This pseudo-sequel to the cracking E-Motion, is set inside the human body, where a war is raging between invading virus cells and the body's own defence mechanisms.

Most of the time, these virus cells are easily defeated, but when a strain mutates, it's time to activate the artificial Vaxine system, a remote controlled detect-and-eliminate mechanism designed to enter the body and dispose of any intruders.

The "body" is a chequered floor, dotted with numerous key body cells, in the shape of small domes. Enemy viruses gradually bond together in order to attack these domes, but also use the cell's proteins to multiply in number!

To save the body, the cells must be defended by blasting a virus with a colour-coded antibody (use the wrong colour, however, and the shot will have no effect), or using a "trojan" cell, which will bond with a virus, wait for more to bond with that, then destroy the whole bunch! Once all viruses in the area are destroyed, it's on to the next part of the body.

C+VG HIT!

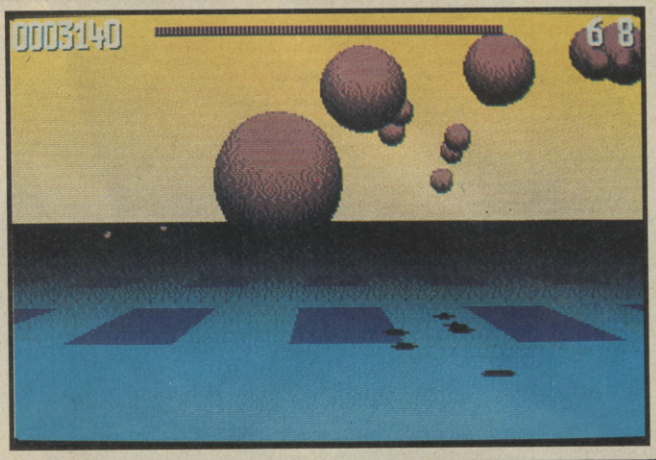

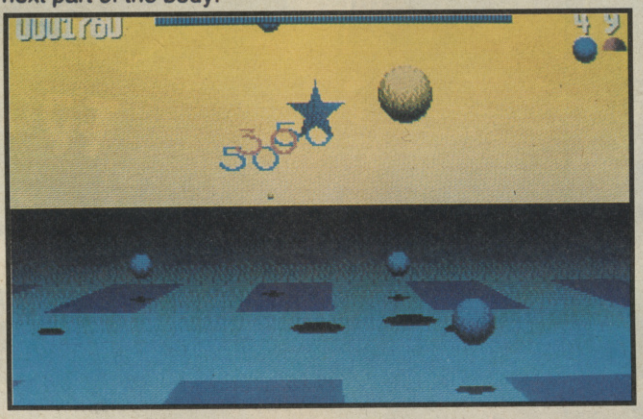

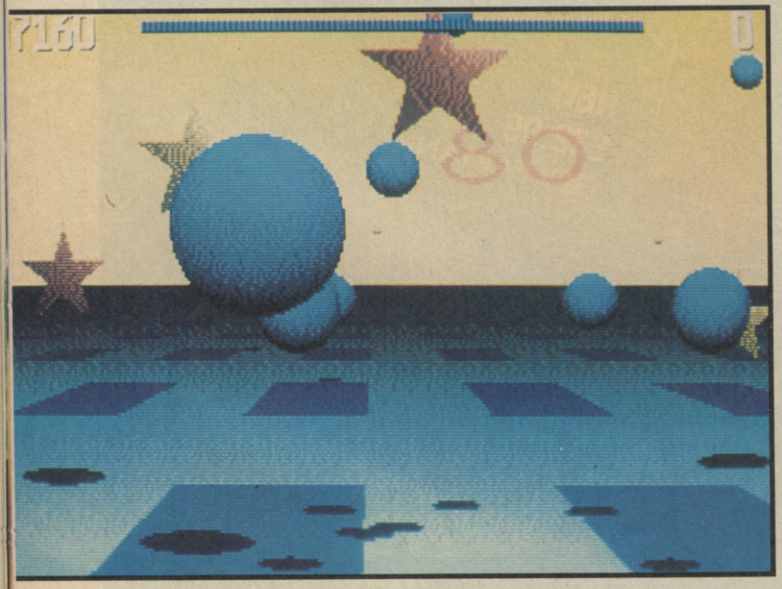

▲ *Blast the stars for extra antibodies!*

ST
£24.99

This is the next in US Gold's series of "New Age" games, and it's pretty damned good. For what is, in essence, a flashy shoot 'em up, there is something about Vaxine which puts it head and shoulders above other games of this type. The graphics are nothing short of amazing, with lots of shaded spheres bouncing around left, right and centre, and though there isn't much in the way of sound, what's there seems to fit in perfectly. The effect of inertia on the antibodies can make life rather difficult, but fortunately this can be turned off, to give the game a more arcadey feel. Speed is of the essence, with more and more viruses appearing and bonding, you have to really work to get all the nasties out of the way before the screen is filled with rampaging germs. Overall, Vaxine is a ruddy good blast in the best traditions - easy to play, difficult to master.

ROBERT SWAN

GRAPHICS	94%
SOUND	82%
VALUE	88%
PLAYABILITY	91%
OVERALL	**90%**

UPDATE

Vaxine should be infecting a PC near you real soon, but unfortunately USG have no plans for any 8 bit versions at this time - sadly, a familiar story...

AMIGA
£24.99

Essentially the same as it's ST counterpart, but with more sound and more colourful graphics. A luvverly game.

OVERALL 90%

Clive Barker's

THE NIGHTBREED

CABAL

THE ACTION GAME

THE

TAKE CONTROL OF BOONE AS HE MAKES HIS WAY THROUGH THE DEPTHS AND CAVERNS OF NECROPOLIS TO

HAS

THE UNDERGROUND CITY OF MIDIAN WHERE DWELL THE NIGHTBREED. SUPERNATURAL CREATURES WHO HAVE SHIELDED THEMSELVES FROM

THE INHUMANITIES OF MAN.

NOT ONLY MUST YOU CONFRONT AND DEFEAT THESE CREATURES BUT

NIGHTMARE

YOU MUST PIT YOURSELF AGAINST THE MURDEROUS REDNECK GANG FROM THE NEARBY ABOVE-GROUND CITY AND ULTIMATELY DEFEAT THE INSANE SERIAL KILLER KNOWN AS "THE MASK".

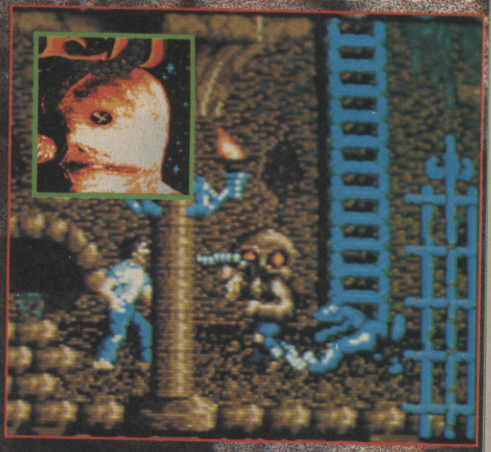

BEGUN!

THIS ALL-ACTION ARCADE ADVENTURE ALLOWS YOU TO SHOOT, PUNCH AND JUMP AS YOU EXPLORE THE TERRIFYING UNDERGROUND ENVIRONMENT OF THE NIGHTBREED.

© 1989 MORGAN CREEK PRODUCTIONS. ALL RIGHTS RESERVED.
COPYRIGHT © CLIVE BARKER 1988.

AVAILABLE FOR COMMODORE SPECTRUM - AMSTRAD ATARI ST AND CBM AMIGA.

ocean®

THEYRE COMING SOON!!!

KICK OFF 2

Blistering Pace - Pixel Perfect Passing - Superb Tactical Game Play

★ 1 to 4 players option (Amiga & ST)
★ Kit Design (Amiga, Atari ST & IBM)
★ Facility to load Player Manager teams and designed tactics.
★ Instinctive joystick controls to pass, dribble, shoot, head or chip a ball and do sliding tackles.
★ Two players teams mode against the computer.
★ After touch controls to bend or dip the ball.
★ Set piece Free Kicks, Corner Kicks, Throw Ins, Injury Time, Action Replay, red & yellow cards indeed host of features to create the atmosphere of a soccer game which is real fun to play.
★ League and Cup Competition with sudden deaths penalty shoot out.

THE ONE - *Ultimate soccer simulation.* **96%.**
THE ACE - *Brilliant. Buy, Boy, Buy.* **930.**
AMIGA FORMAT - *Best footy game to have appeared on any machine.* **94%.**
ST FORMAT - *What a game! Gem to play. Magic.* **90%.**
C & VG - *Championship winning material.* **95%.**
GAMES MACHINE - *Probably the best sports game ever.* **92%.**
COMMODORE USER - *No other footie game can touch it.* **90%.**
AMIGA ACTION - *Surpasses all other football games.* **93%.**
POPULAR COMPUTING WEEKLY - *Nothing short of brilliant.*
NEW COMPUTER EXPRESS - *Computer football event of the year.*

AMIGA & ATARI ST	£19.99
IBM	T.B.A.
CBM 64, SPECTRUM & AMSTRAD	£9.99 Cas.
CBM 64, SPECTRUM & AMSTRAD	£14.99 Disc
KICK OFF 2 & WORLD CUP(AMIGA & ATARI ST)	£24.99
KICK OFF 2 (Expanded Amiga)	£24.99

ANCO

CBUXTON

ANCO SOFTWARE LTD., UNIT 10, BURNHAM TRADING ESTATE, LAWSON ROAD, DARTFORD, KENT.
Telephone No.: 0322 92513/92518. Fax No.: 0322 93422.

ATOMIC ROBO KID

BY ACTIVISION

Now that Activision are closing their UK programming arm, this translation of UPL's coin-op looks like it will be one of their last arcade conversions, with the fate of R-Type II currently hanging in the balance.

In Atomic Robo Kid you play the large-nosed cybernaut, who seems to be pretty unpopular amongst the inhabitants of this part of the galaxy and he is constantly beset by hordes of alien beasts out to fry his circuits. In such circumstances there is only one option open - blast 'em out of existence!!

Every so often power-up crystals appear, giving Kid additional speed, or one of four powerful weapons - a mahoosive laser cannon, which fires large bursts of atomic energy, a three way needle laser, atomic missiles with a large destruction radius, and a five way beam cannon

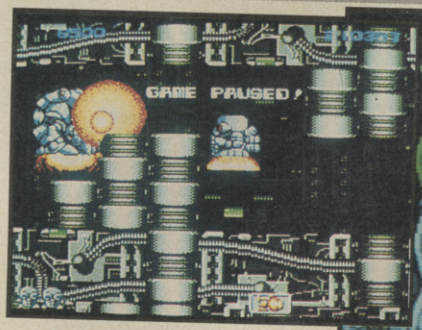

▲ *Our hero bites the bullet!*

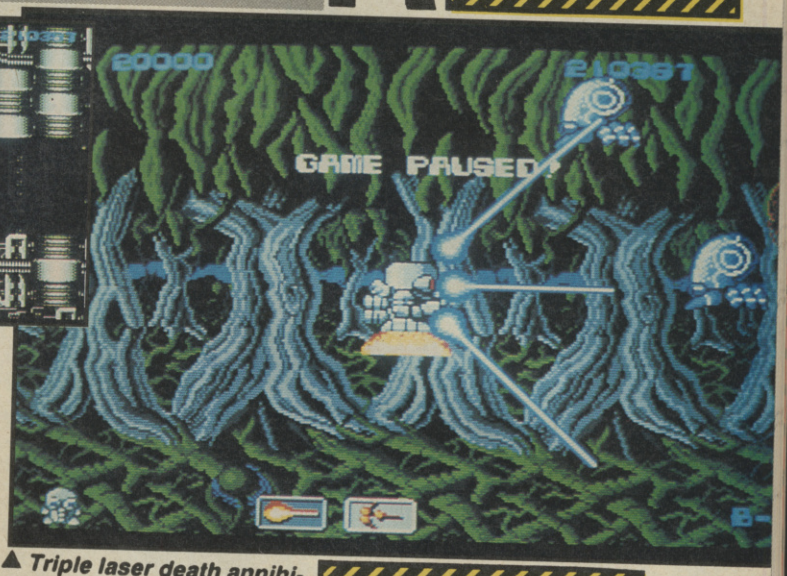

▲ *Triple laser death annihilates the opposition!*

UPDATE

Robo Kid will be blasting his way onto the ST, Amstrad, C64 and Spectrum real soon. On the 8 bit versions have kept most of the gameplay, although they will lack some of the larger aliens (such as the giant fans).

▼ *Fan-cy that! RoboKid bites the biscuit!*

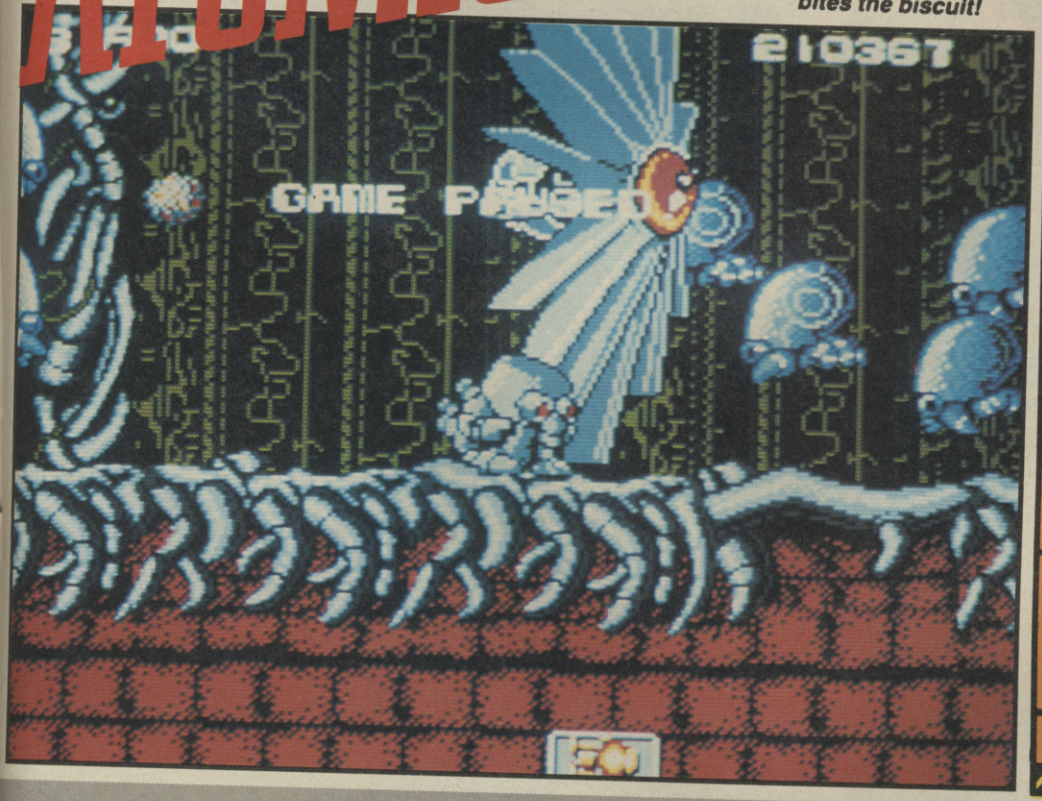

AMIGA
£24.99

Atomic RoboKid didn't exactly set the arcades on fire when released, but was still a fun shoot 'em up to play, with jolly graphics and sound. Now it's on the Amiga, and pretty much the same story applies. The graphics are true enough to the coin-op, with some very nice sprites and backdrops, but the parallax-scrolling screen chugs along a little sluggishly, and the action slows down noticeably when the screen fills up. The sound is what you'd expect from a game of this nature (boom, bang, etc), and is nothing to write home about, although the title music is pretty swish. Overall, not a bad game, but it's overpriced and the above-average skill level makes it a no-no for novice blasters. If you're up to it, take a look, but don't expect too much.

ROBERT SWAN

GRAPHICS	82%
SOUND	79%
VALUE	81%
PLAYABILITY	80%
OVERALL	81%

TEENAGE MUTANT HERO TURTLES™

COWABUNGA!!

THE HEROES IN A HALF SHELL™ ARE COMING!

AVAILABLE SOON ON:

Amiga, Atari ST, Commodore 64, Spectrum, Amstrad and PC.

Teenage Mutant Hero Turtles,™ April O'Neill,™ Shredder,™ Heroes in a Half Shell,™ Mouser,™ Bebop,™ Rocksteady™ are all registered trade marks of Mirage Studios, USA. ALL RIGHTS RESERVED.
Used with permission. Based on characters and comic books created by Kevin Eastman and Peter Laird. © 1990 Mirage Studios, USA.
Published by Mirrorsoft Ltd. under licence from Konami® and under sub-licence from Mirage Studios, USA.
Konami® is a registered trademark of Konami Industry Co. Ltd. © 1989 Konami. © 1990 Mirrorsoft Ltd.
Image Works, Irwin House, 118 Southwark Street, London SE1 0SW. Tel: 071 928 1454. Fax: 071 583 3494.

image WORKS

KONAMI

THE GALLUP ALL FORMATS TOP 20

THIS MONTH	LAST MONTH	GAME	COMPANY	SPEC	C 64	AMS	AMI	ST
1	2	Shadow Warriors	Ocean	●	●	●	●	●
2	-	Quattro Adventure	Code Masters	●	●	●	-	-
3	-	Rastan	Hit Squad	●	●	●	-	-
4	1	Pro Boxing	Code Masters	●	●	●	-	-
5	6	Temple of Doom	Kixx	●	●	●	-	-
6	-	Daley's Challenge	Hit Squad	●	●	●	●	●
7	3	Paperboy	Encore	●	●	●	●	●
8	18	Yogi's Gt Escape	Hi-Tec	●	●	●	●	●
9	5	Fantasy Dizzy	Code Masters	●	●	●	-	-
10	-	Salamander	Hit Squad	●	●	●	-	-
11	4	Match Day 2	Hit Squad	●	●	●	-	-
12	-	4x4 Racing	Kixx	●	●	●	-	●
13	7	Treasure Island Dizzy	Code Masters	●	●	●	●	●
14	11	Question of Sport	Encore	●	●	●	●	●
15	-	The Munsters	Alternative	●	●	●	●	●
16	12	Jack the Nipper 2	Kixx	●	●	●	-	-
17	19	Ruff and Reddy	Hi-Tec	●	●	●	-	-
18	-	Corporation	Core	-	-	-	●	-
19	-	Pro Golf	Atlantis	●	●	●	-	-
20	-	Hong Kong Phooey	Hi-Tec	●	-	●	-	-

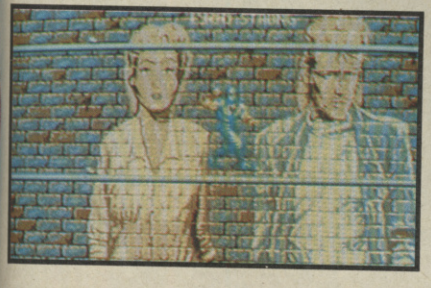

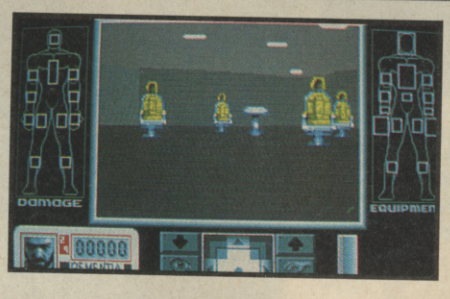

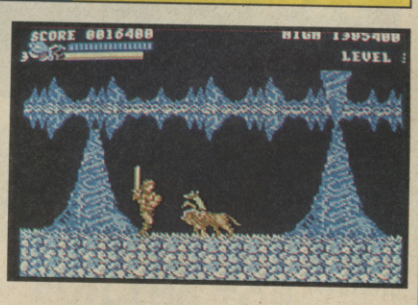

The all-formats chart has gone totally crazy this month, with Shadow Warriors slicing its way to the top, budget gear following in abundance - and no football games whatsoever! Ker-ikey! A lot of the Christmas biggies should be out by next month, so expect them to make an instant appearance at the top.

AMIGA TOP 20

1	-	Corporation	Core	82%
2	-	Shadow of Beast 2	Psygnosis	71%
3	1	Kick Off 2	Anco	95%
4	-	Midnight Resist	Ocean	80%
5	-	Yogi's Gt Escape	Hi-Tec	83%
6	-	Targhan	Action 16	61%
7	-	BSS Jane Seymour	Gremlin	91%
8	3	Italia 1990	Code Mstrs	38%
9	-	Fast Lane	Action 16	24%
10	2	Shadow Warriors	Ocean	93%
11	-	Falcon Disk 2	Mirrorsoft	93%
12	10	Lost Patrol	Ocean	73%
13	-	Pro Tennis	Code Mstrs	71%
14	5	Midwinter	Rainbird	96%
15	-	Summer Olympiad	MicroValue	45%
16	-	Op Stealth	US Gold	83%
17	-	On Safari	Action 16	22%
18	-	Loom	US Gold	88%
19	8	Damocles	Novagen	95%
20	11	F29 Retaliator	Ocean	96%

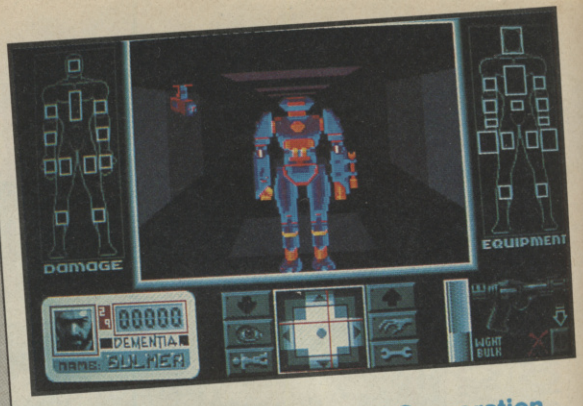

The whole world's gone mad! Corporation and the naff Shadow of the Beast 2 hog the limelight, with KO2 relegated to third, and International 3D Tennis bombing out of the chart altogether! Gibber, gibber!

ROB'S TIP FOR THE TOP

If anything is going to be at the top next month, I'd think it'll probably be either RoboCop 2, the totally brilliant Lotus Esprit Challenge or those blasted Turtles...

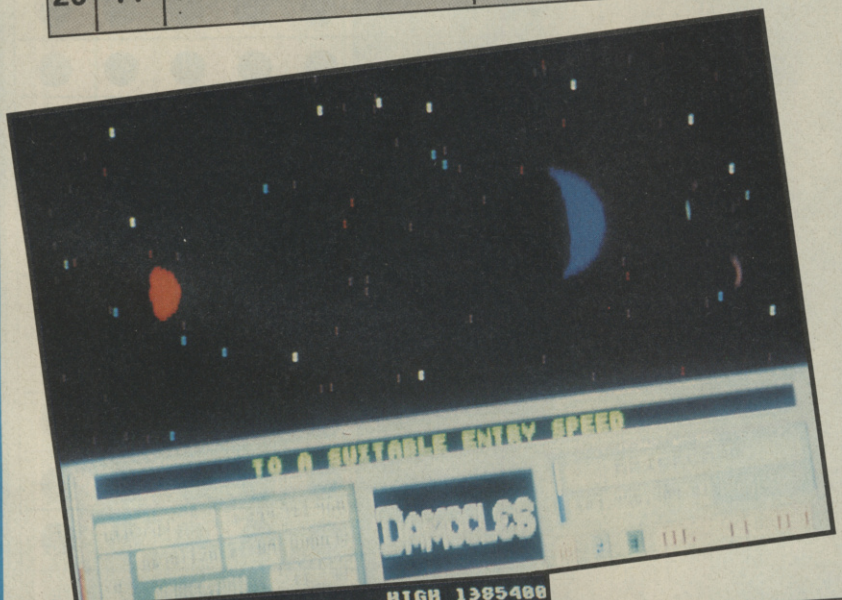

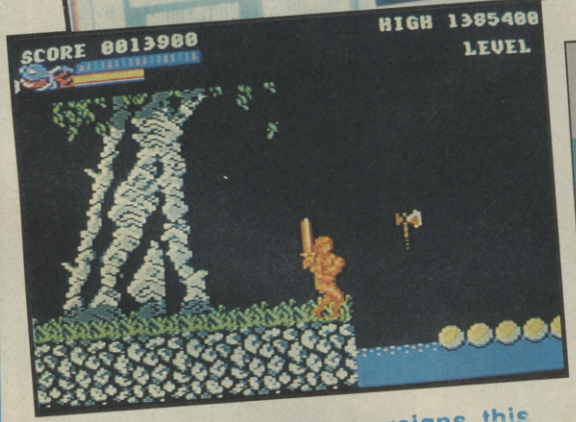

Ai caramba! Budget gear reigns this month, with Shadow Warriors being the only full-price title in the whole chart! Overall, it's all pretty naffola, with the obvious exceptions of the excellent Salamander and Rastan.

ROB'S TIP FOR THE TOP

The mists are clearing, and in my crystal ball, I see... those heroes in a half shell, or (!) possibly even RoboCop 2.

C64 TOP 20

1	-	Quattro Adventure	Code Mstrs	77%
2	-	Rastan	Hit Squad	89%
3	2	Paperboy	Encore	68%
4	-	DT Olympic Chall	Hit Squad	73%
5	1	Pro Boxing	Code Mstrs	77%
6	5	Fantasy Dizzy	Code Mstrs	81%
7	-	Salamander	Hit Squad	90%
8	8	Quatro Sports	Code Mstrs	70%
9	3	Shadow Warriors	Ocean	88%
10	-	Temple of Doom	Kixx	50%
11	7	Yogi's Gt Escape	Hi-Tec	81%
12	-	Prince Clumsy	Code Mstrs	63%
13	-	4x4 Off Road	Kixx	60%
14	4	Match Day 2	Hit Squad	89%
15	16	Ruff and Reddy	Hi-Tec	67%
16	-	Summer Olympiad	MicroValue	34%
17	-	Quattro Combat	Code Mstrs	67%
18	-	Imposs Mission 2	Kixx	92%
19	11	Road Blasters	Kixx	59%
20	-	International Mngr	D+H Games	60%

HA! Told you so - F19 is still flying high at the top spot this month. Kick Off 2 is still clinging on for dear life at number 8, and BSS Jane Seymour is in at number 16, but apart from that, there's nothing else to get excited about, really.

ROB'S TIP FOR THE TOP

Hmm, this is tricky. I reckon F-19 will hang on to the number one spot, followed by those lean green fighting machines (no, I'm not saying Turt - arrgh!).

ATARI ST TOP 20

1	1	F19 Stealth Ftr	Microprose	89%
2	-	Targhan	Action 16	61%
3	4	Pro Tennis	Code Mstrs	70%
4	-	Yogi's Gt Escape	Hi-Tec	83%
5	-	Shadow Warriors	Ocean	84%
6	5	Italia 1990	Code Mstrs	28%
7	-	Future Bike	Hi-Tec	72%
8	2	Kick Off 2	Anco	95%
9	-	Pro Powerboat	Code Mstrs	64%
10	-	Fast Lane	Action16	24%
11	-	Formula 1 GP	MicroValue	63%
12	-	Falcon Disk 2	Mirrorsoft	93%
13	-	Orient Games	Microstyle	83%
14	-	Rorke's Drift	Impressions	77%
15	12	Drivin' Force	Dig Magic	79%
16	-	BSS Jane Seymour	Gremlin	91%
17	-	Battle of Britain	US Gold	89%
18	15	Football Mngr 2	Addictive	77%
19	-	On Safari	Action 16	22%
20	-	F29 Retaliator	Ocean	60%

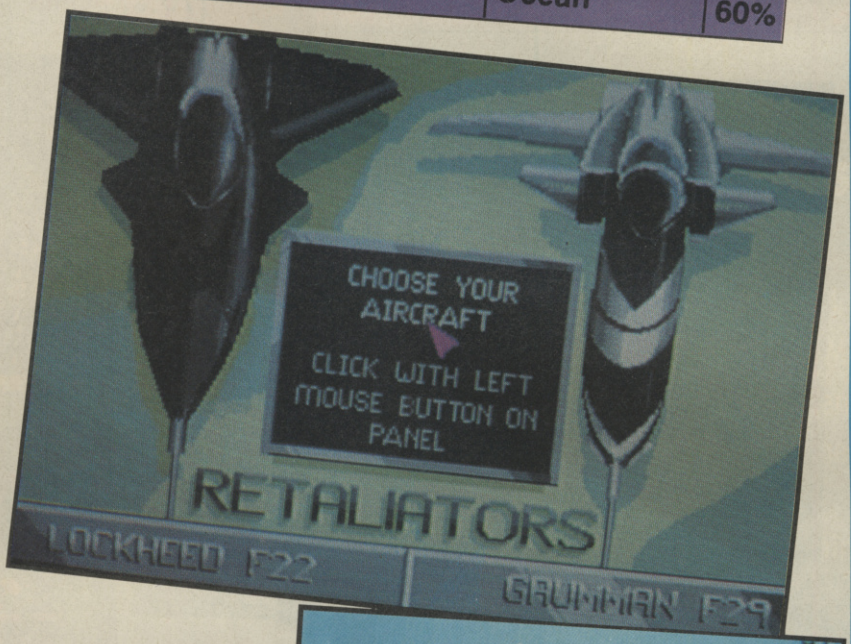

SPECTRUM TOP 20

1	-	Rastan	Hit Squad	89%
2	5	Shadow Warriors	Ocean	86%
3	1	T I Dizzy	Code Mstrs	80%
4	9	Temple of Doom	Kixx	75%
5	2	Pro Boxing	Code Mstrs	79%
6	-	Quattro Adventure	Code Mstrs	63%
7	-	DT Olympic Chall	Hit Squad	74%
8	6	Fantasy Dizzy	Code Mstrs	80%
9	10	Yogi's Gt Escape	Hi-Tec	80%
10	4	Match Day 2	Hit Squad	87%
11	-	Manager	GTI	64%
12	-	Pro Golf	Atlantis	60%
13	-	Hong Kong Phooey	Hi-Tec	35%
14	8	Paperboy	Encore	89%
15	11	Jack the Nipper 2	Kixx	77%
16	-	Wonderboy	Hit Squad	60%
17	15	Question of Sport	Encore	65%
18	-	The Munsters	Alternative	56%
19	3	World Cup Chall	Players	72%
20	14	Road Blasters	Kixx	63%

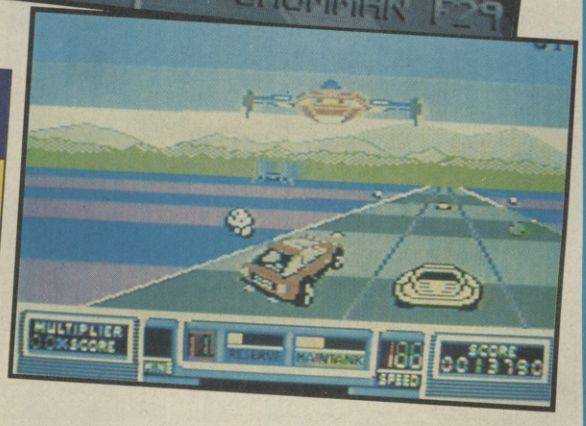

It's even worse here than the C64 chart - all budget software!! Again, there's nothing really outstanding here, although Rastan deserves to be at the top slot.

ROB'S TIP FOR THE TOP

To be totally, one-hundred percent honest with you (as I always am!), I would say it's gonna be the Turtles.

THE C+VG CHARTS

AMSTRAD TOP 20

1	-	Quattro Adventure	Code Mstrs	74%
2	1	Temple of Doom	Kixx	63%
3	16	Shadow Warriors	Ocean	86%
4	4	Pro Boxing	Code Mstrs	77%
5	-	Hong Kong Phooey	Hi-Tec	36%
6	-	Pro Golf	Atlantis	70%
7	-	Rastan	Hit Squad	88%
8	-	Salamander	Hit Squad	64%
9	2	Paperboy	Encore	85%
10	7	Big Tr / Little China	Alternative	59%
11	-	DT Olympic Chall	Hit Squad	64%
12	-	4x4 Off Road	Kixx	61%
13	-	The Munsters	Alternative	54%
14	12	Ruff and Reddy	Hi-Tec	72%
15	5	Question of Sport	Encore	65%
16	10	Match Day 2	Hit Squad	86%
17	19	Cauldron 1+2	Hi-Tec	83%
18	16	Rock Star	Code Mstrs	78%
19	11	Jack the Nipper 2	Kixx	77%
20	20	Live and Let Die	Encore	70%

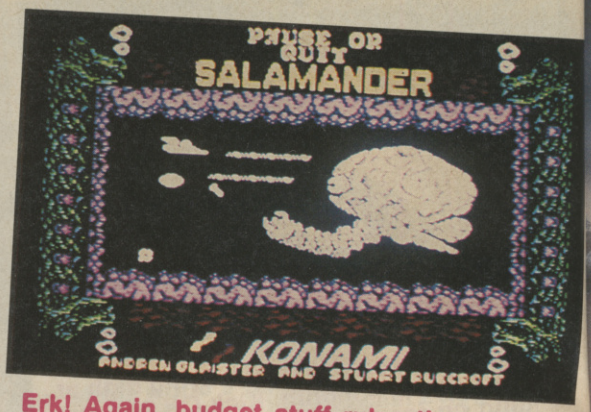

Erk! Again, budget stuff rules the roost, with only Shadow Warriors making a full-price stand. Match Day 2 stands alone as the only footy game knocking about, but the rest of the stuff seems to be a mixed bag of fair to middling games.

ROB'S TIP FOR THE TOP

I don't mean to sound repetitive or anything, but from the sheer strength of it, it seems like those ruddy Turtles will be slicing their way to the top this time next month.

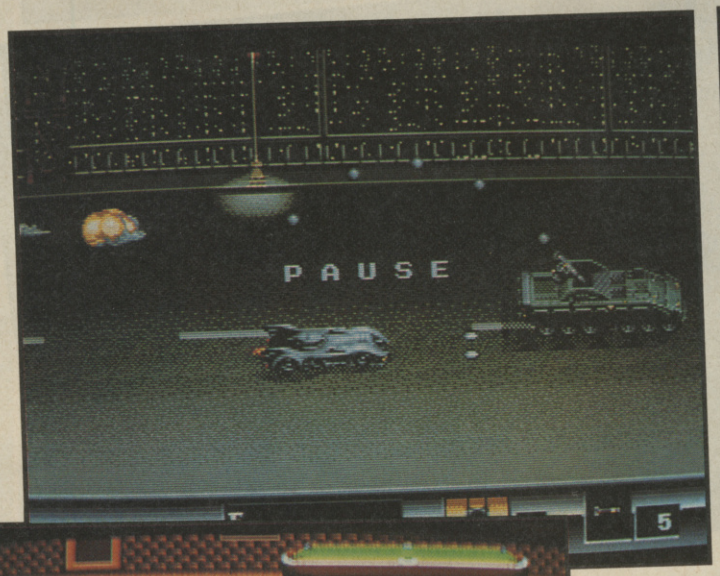

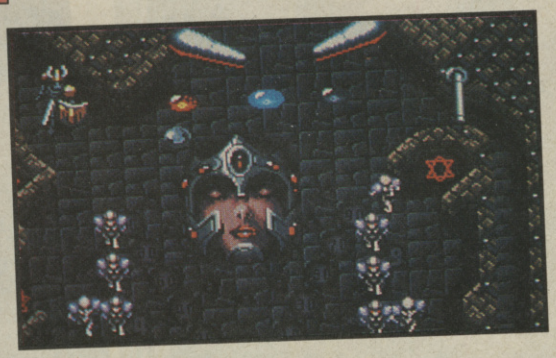

PC ENGINE TOP 5

1	2	Devil Crash	93%
2	-	Don Doko Don	93%
3	4	Ninja Spirit	83%
4	1	Super Star Soldier	89%
5	5	Super Foolish Man	81%

PC ENGINE

That smashing pinball scorcher Devil Crash bowls into the top slot, followed by the wacky Don Doko Don and Ninja Spirit. Super Star Soldier slides to number four, and Super Foolish Man stays where he is.

MEGADRIVE TOP 5

1	2	Super Monaco GP	95%
2	1	Moonwalker	90%
3	-	E-SWAT	93%
4	-	Batman	94%
5	-	Insector X	91%

MEGADRIVE

Super Monaco GP screeches into pole position this time round, with Michael Jackson moonwalking into the second slot. E-SWAT holds third, while Batman and Insector X hold fourth and fifth places respectively.

HE'S BACK... TO PROTECT THE INNOCENT

ROBOCOP 2™

EVEN IN THE FUTURE OF LAW ENFORCEMENT, THERE'S ALWAYS ROOM FOR IMPROVEMENT.

The future is a rough place, Detroit is a bankrupt city... torn apart by the decadent forces of the Old Man and his corrupt corporation. If you want to die - then walk the streets, if you want to live - then pray for the return of **Robocop!**

can deliver! Take on Detroit's evil mastermind and his Robocop 2 has justice in mind... a kind of justice only he mega-corporation in some of the most action-packed scenes ever devised for maximum entertainment value.

Detroit is falling apart - it's time to put it all back together!

SPECTRUM AMSTRAD COMMODORE
ATARI ST CBM AMIGA

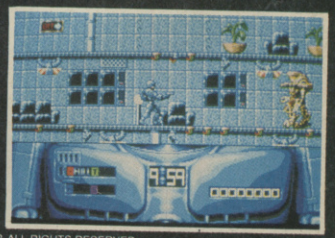

ROBOCOP TM & © 1990 ORION PICTURES CORP. ALL RIGHTS RESERVED.

ocean®

Ocean Software Limited · 6 Central Street · Manchester · M2 5NS Telephone: 061 832 6633 · Telex: 669977 OCEANS G · Fax: 061 834 0650

BUD

ACE & ACE 2
ENCORE

It looks like two-game action is flavour of the month in Budgetsville! After the brill Bug Bash/Nucleus job, here's Encore's offering. They've bundled together ACE and ACE 2 in what must rank as one of the greatest double acts since Little and Large (hard to believe - ED).

Both games are flight simulators with the emphasis on arcade-style combat (particularly ACE 2) and both received juicy accolades when they first came out. On the Spectrum and C64 this double pack is simply a must - both games are totally different, so you're not just getting the same old rubbish twice, either! An essential purchase at the oh-so-lovely budget price!

C64
£2.99

Seek and purchase these two lovely flying games immediately - before they've sold out!

OVERALL 90%

SPECTRUM
£2.99

Nnyyeeooooooww! Dakka dakka dakka! ACE 2 isn't so hot on the ol' Speccy, but ACE is really good. At the magic price, you can't go wrong!

OVERALL 87%

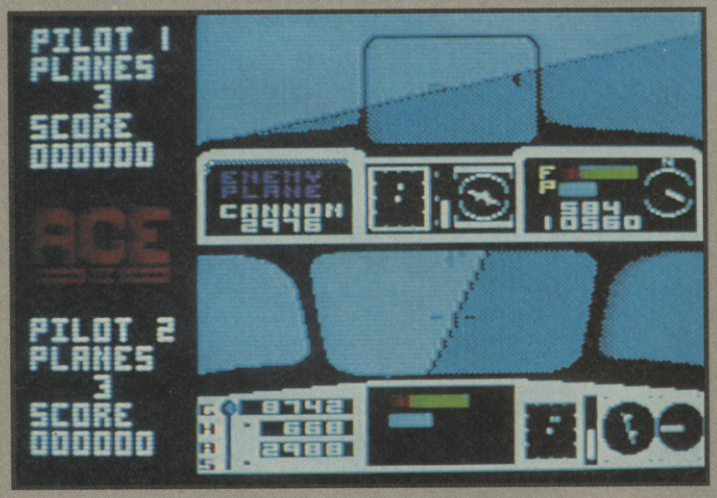

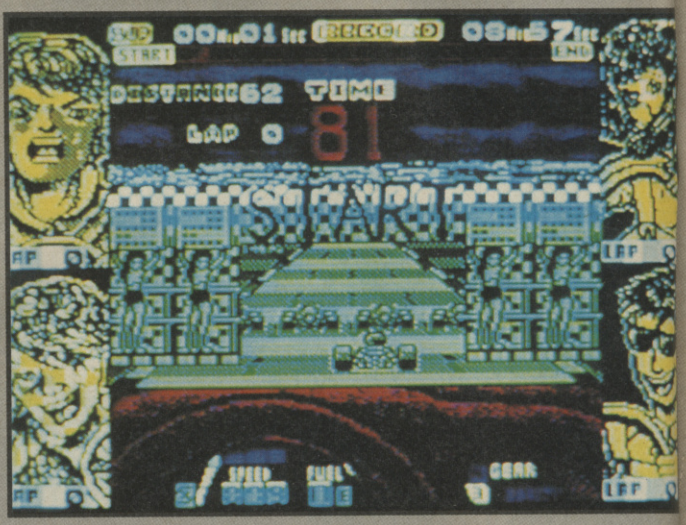

PRO GO-KART SIMULATOR
ZEPPELIN GAMES

Burn along to three test tracks and race YOUR Go-Kart against four of the craziest Go-Karting enthusiasts ever to hit the face of the Earth. Aha! But you have a secret weapon up your sleeves (and presumably on your Kart) - turbo boost power!

As you can tell from the screenshot, the viewing area in this 3D game isn't quite large enough, and even with this reduced space, the 3D itself is jerky and unconvincing. My advice is to forget about this tepid release right now and choose something better, like that fine golden oldie (now also at budget price) Enduro Racer.

SPECTRUM
£2.99

This isn't really that bad, but quality games of this ilk are two a penny at the budget price.

OVERALL 52%

BUG BASH & NUCLEUS
MICROTEC ENTERTAINMENT

Here's a novelty: two original Amiga games sold in a double pack for thirteen quidlets! Of course, it doesn't matter how many games you bundle together if they're all a complete sack of dung, but here Microtec Entertainment have come up with a couple of corking quality numbers.

Bug Bash may sound like a game with Centipede overtones, but you actually end up with a horizontally scrolling (as smooth as a coin-op) garden-based blast 'em up. Beautiful graphics and brilliant sound tracks add loads to the trash collecting mayhem. This game could sell on it's own for thirteen quid - I kid you not!

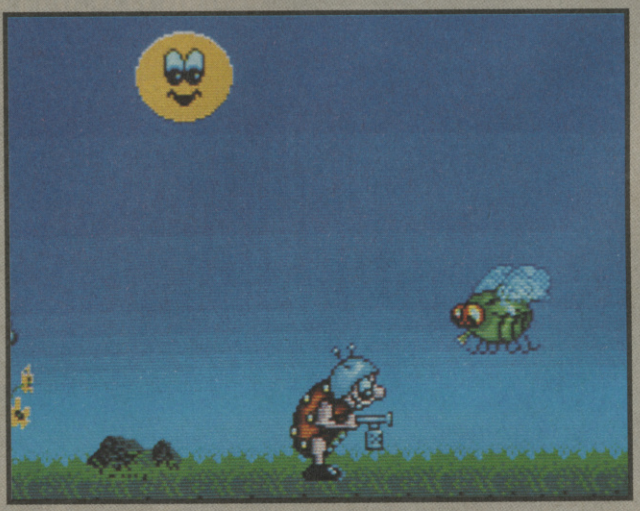

After the smashing Bug Bash, Nucleus is a tad disappointing. Best described as a game with definite R-Type overtones, it has totally groovy sonics and slightly cluttered graphics, but unfortunately the scrolling's a bit too slow as is the firing rate of your ship, and the collision

GET

RUFF AND REDDY
HI-TEC

In this platform game translation of the Hanna Barbera cartoon characters, Ruff and Reddy have been kidnapped by the Lilli-Punies (great names, huh?) where they learn that some of the other Lilli-Punies have been captured whilst exploring a new planet. You have to earn Ruff and Reddy's freedom by rescuing said captured aliens. There are four areas of alien planet to explore, with twenty Lilli-Punies to rescue.

When all's said and done, Ruff and Reddy has a pretty uninspired game design, namely, go around the screens picking up bonuses. However, it's still quite nice to play and at least has appealing graphics. Not the greatest bargain ever, but a decent game nonetheless.

SPECTRUM
£2.99

A fair platform game that should keep arcade adventure addicts happy for a while.

OVERALL 68%

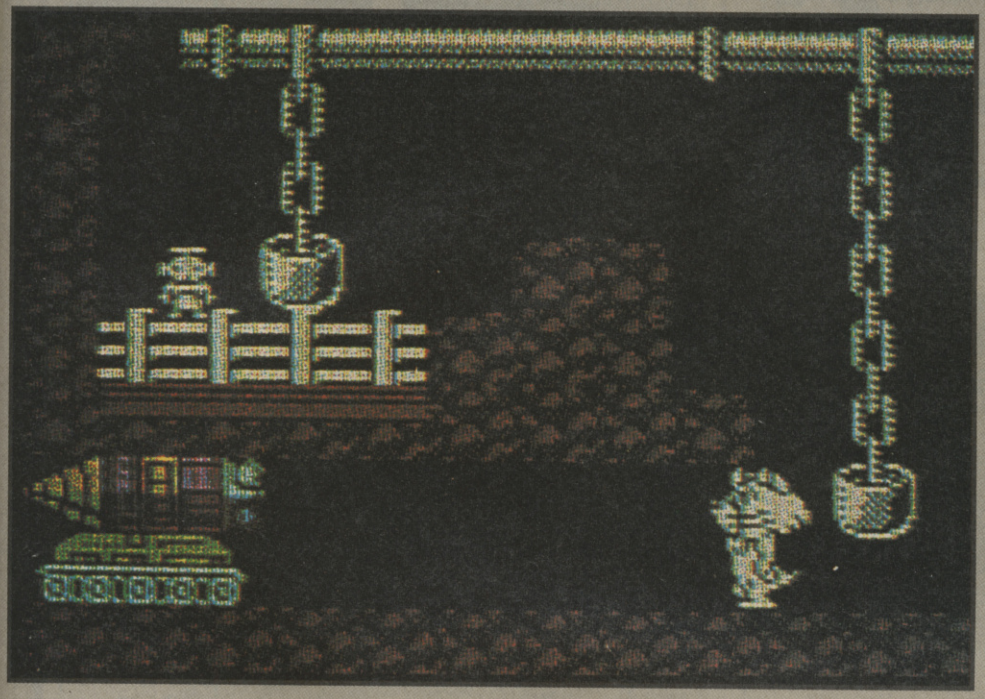

detection is sometimes suspect.

AMIGA
£12.99

Bargain of the month and no mistake! Bug Bash is the main attraction here and beats the pulp out of many full price efforts! Nucleus is a decent "freebie" - so go for it!

OVERALL 83%

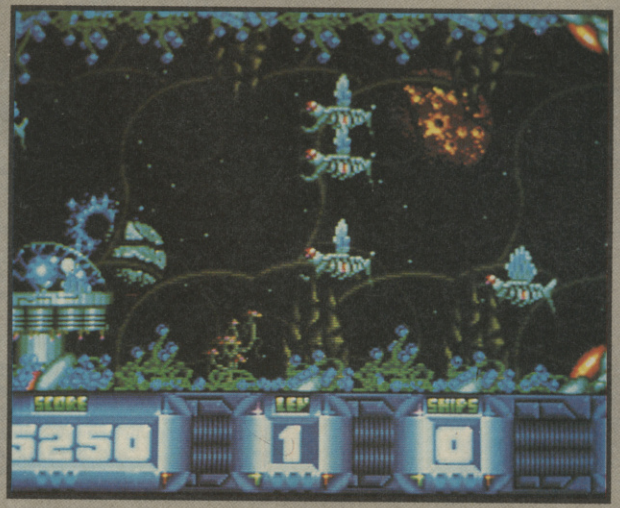

QUESTION OF SPORT
ENCORE

Does this game need any introduction? Apparently so, it seems. Take control of either Ian "The Brane" Botham or Bill "Bill" Beaumont answering questions from the inimitable David "Err... Remarkable!" Coleman.

The computer version takes six rounds from the original quiz show and "re-works" them in order to make them fit the multiple choice format. What this generally means is that the only connection between this and the TV show is the names of each round. The picture board for example isn't a case of identifying the celebrity - it's now a random sporty question that you'll have to answer.

Six repetitious rounds of this sort of bland trivia isn't super-exciting by any stretch of the imagination, and at ten quid - you must be joking!

AMIGA
£9.99

A pretty ghastly "translation" of the TV show, only for the most single-minded sports trivia buff.

OVERALL 42%

PC
£9.99

You'd need to be some kind of David Coleman groupie to have fun playing this game.

OVERALL 42%

ST
£9.99

A bit too similar to the Amiga version for most people's liking. Buy it only if you suffer from chronic insomnia.

OVERALL 42%

PICK UP THE PHONE AND ENTER THE WORLD OF

DOCTOR WHO

with the fantastic new role-play adventure game!

The Tardis has materialized in a mysterious underground city where Dr Who and Ace confront their old enemies, the Daleks. But you can determine the outcome of the conflict, when you dial

0839 12 11 15

PLUS

THE DR WHO QUIZ

Test your knowledge of Dr Who, past and present!

0839 12 11 25

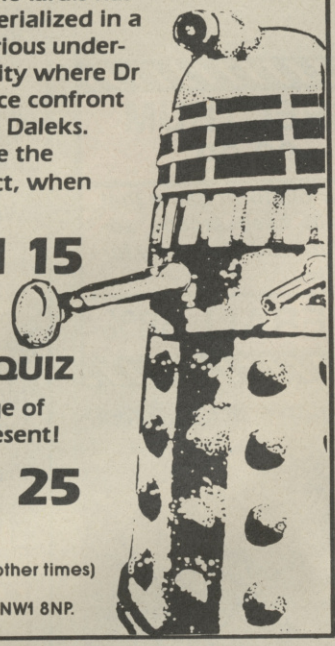

Calls cost 33p (cheap) 44p (other times) per minute.
Broadsystem Ltd., London, NW1 8NP.

UNICORN SOFTWARE

Makes cheques/Postal Orders payable to Unicorn Software. Orders under £15.00 add 75p p+p

CVG1 UNIT 58, CITY BUSINESS PARK, SOMERSET PLACE, STOKE, PLYMOUTH, DEVON, PL3 4BB. ☎ 0752 606353

AMIGA FANTASY PACK
INC. TEENAGE MUTANT NINJA TURTLES GAME £389.00

ATARI ST DISCOVERY PACK £289.00

ATARI AND AMIGA GAMES

F29 Retaliator	£18.99
Rainbow Islands	£18.99
Kick Off	£15.99
Kick Off II	£15.99
Italy 1990	£18.99
Crackdown	£18.99
Chase HQ	£18.99
Klax	£18.99

CONSOLES

NEO-GEO NOW IN STOCK. THE ULTIMATE GAMES CONSOLE ONLY.....£399.00

SEGA MEGADRIVE WITH FREE GAME ONLY £185.00

PC ENGINE SUPERGRAFX ONLY.....£279.00

HAND-HELD GAMES

Double Dragon	£24.99
Nemesis 3	£20.99
Skate or Die	£20.99
Top Gun	£20.99

HAND-HELD CONSOLES

NINTENDO GAMEBOY WITH FREE GAME ONLY £109.00

ALSO AVAILABLE ATARI LYNX ONLY £180.00

FULL RANGE OF CONSOLE GAMES AVAILABLE.

Please add £1.00 p+p for games and £5.00 p+p for machines. E.&O.E. Prices subject to change and not all games available at time of going to press.

RAVEN GAMES LONDON

66 Durham Road, Bromley, Kent BR2 0SW

PC Engine

SEGA MEGA DRIVE

SNK Neo-Geo

PC Engine Core Grafx (pal)	£155.00
PC Engine core grafx (pal) inc Game	£169.00
PC Engine (scart) inc game	£159.00
PC Engine Super Grafx (pal) inc Granzort	£285.00
PC Engine Super Grafx (scart) inc Battle Ace	£275.00
CD Rom + Interface	£299.00
PC Engine Games	
Tales of the Monster Path	£17.95
Drunken Master	£17.95
R-Type	£25.95
Wonderboy in Monsterland	£24.95
Dragon Spirit	£25.95
Pacland	£25.95
Dungeon Explorer	£31.95
Tiger Heli (Twin Cobra)	£32.95
New Zealand Story	£32.95
Atomic Robo Kid	£33.95
PC Kid	£33.95
Legendary Axe	£34.95
Chase HQ	£34.95
Power Drift	£34.95
Mr Heli	£34.95
Ordyne	£34.95
Don Doko Don (Bubble Bobble III)	£34.95
Download	£34.95
Ninja Spirit	£34.95
Super Star Soldier (Gunhed II)	£34.95
Rastan II	£34.95
Hell Explorer	£34.95
Klax	£34.95
Devil Crash (Alien Crush II)	£34.95
Belaborman	£34.95
Image Fight	£34.95
Ghouls + Ghosts (Super Grafx 8 Meg)	£44.95
Power League III	£34.95
F1 Circus	£34.95
Operation Wolf	£34.95
Legendary Axe II	£34.95
Batman	£34.95
Formation Football (back in stock)	£34.95
Splatter House (back in stock)	£36.95
Honey Sky II	£34.95
Varis III (CD ROM)	£36.95
Darius Plus PC Engine/Super Grafx compatible	£49.95
Golf (CD ROM)	£36.95
Legion (CD ROM)	£36.95
Afterburner II	£34.95

Sega Megadrive (Pal) NOW ONLY	£155.00
Sega Megadrive (Pal) inc D J Boy	£169.00
Sega Megadrive (Scart) inc D J Boy	£169.00
UK Version now available	
Sega Megadrive Games	
Altered Beast	£29.95
World Cup Soccer	£32.95
Thunderforce II	£34.95
Ghouls + Ghosts	£39.95
Last Battle (Beat em Up)	£32.95
Golf Super Masters	£32.95
Tatsujin	£29.95
New Zealand Story	£31.95
Afterburner II	£34.95
Super Real Basketball	£32.95
D J Boy	£29.95
E Swat cyber police	£34.95
Thunderforce III	£37.95
Ghostbusters	£32.95
Phelius	£33.95
Cyberball	£34.95
Super Monaco G.P (pal version)	£34.95
Batman	£37.95
Shiten Myooh	£33.95
Michael Jackson's Moonwalker	£34.95
Rastan II	£33.95
Klax	£34.95
Space Invader '90	£34.95
Gain Ground	£34.95
Insector X	£34.95
Hell Fire	£34.95
Strider	T.B.A
Special Offers	
Golden Axe	£29.95
Super Shinobi	£29.95

Neo-Geo Console Includes Memory Card + Joystick (English Text Version)	£399.00
Neo-Geo Games	
Baseball All Stars	£199.95
Nam 75	£199.95
Magician Lord	£199.95
Golf	£199.95
Cyberlip	£199.95
Ninja Combat	£199.95
Riding Hero	£199.95
Super Spy	£199.95
Gameboy	
Gameboy + Tetris (Official UK Version)	£69.95
Gameboy Games	
Batman	£25.95
Boxing	£25.95
Golf	£25.95
Soccer boy	£25.95
Double Dragon	£26.95
Teenage Mutant Ninja Turtles	£26.95
Dr Mario	£25.95
Bomber Boy	£25.95
Battle Ping Pong	£25.95
Lunar Lander	£25.95
Monster Truck	£25.95
Atari Lynx inc California Games, 2 player lead and Power Adaptor	£179.00
Lynx Games	
California Games	£29.95
Blue Lightening	£29.95
Electrocop	£29.95
Gates of Zendoco	£29.95
Chips Challenge	£29.95
Gauntlet III	£34.95
Klax	£34.95
Slime World	£34.95

Please Note: All machines carry a one year guarantee and full English instructions.
Ring for latest releases Gameboy/Lynx/PC Engine/Neo Geo/Nintendo/Sega/. SAE for full price list
P&P Machines: Megadrive £5/Engine £4/Lynx £4/Gameboy £2/Games £1 per title (except Neo-Geo £2.50)
Second hand games now available.

Tel: 081 464 2933

PC Engine SUPPLIES

(MAIL ORDER)
PC Engine Supplies
223B Waterloo Road
Cobridge S-O-T
Staffs ST6 2HS

(SHOP)
Console Concepts
The Village
Newcastle-U-Lyme
Staffs ST5 1QB

Telephone 0782 712759 (9.00 am TO 5.30 pm) 0782 213993 (6.00 pm to 7.30 pm)

Access and Visa now accepted VAT No. 536 8202 45. Fax No. 0782 208429 VISA

★★★ *BEFORE YOU PART WITH YOUR HARD EARNED CASH · CHECK OUT OUR COMPETITORS* ★★★
★★★ *WERE THEY SELLING CONSOLES LAST CHRISTMAS? WE WERE* ★★★

PC Engine Pal TV or Scart & Operation Wolf ..... £165.00 inc. p.&p. Sega Megadrive (Scart) Pro 1 Joystick + Super Monaco..... £179.95 inc. p.&p.
PC Engine CD ROM System, Interface & Sidearms Special. £315.00 inc. p.&p. PC Engine Supergrafx, Grand Sword + Battle Ace.. £ £285.00 inc. p.&p.
Sega Megadrive (TV Version) Pro 1 Joysticks + Super Monaco Free £179.95 inc. p.&p. ★NOTE OUR MEGADRIVE RUNS JAPANESE/AMERICAN/BRITISH CARTRIDGES★

PC ENGINE SOFTWARE

Paranoia	**£28.00**	Powerleague III	**£33.00**
New Zealand Story	**£32.00**	Darius Plus (card) (new)	**Call**
Power Drift	**£32.00**	Gomala Speed (new)	**£33.00**
Shinobi	**£32.00**	Final Blaster (new)	**£33.00**
Volfied	**£32.00**	Rastan Saga II	**£33.00**
Cybercore	**£32.00**	Xevious (new)	**£32.00**
Golden Axe (CD)	**£30.00**	Viegues (new)	**£33.00**
Final Zone II (CD)	**£33.00**	Star Soldier (Gunhead II)	**£33.00**
Blue Blink	**£33.00**	Download (new)	**£33.00**
Tiger Road	**£33.00**	Don Doko Don	**£33.00**
Sidearms	**£33.00**	Super Foolish Man (new)	**£33.00**
Space Invaders	**£33.00**	Ninja Spirits	**£33.00**
Formation Soccer	**£33.00**	Image Fight	**£33.00**
Legend of Valkrie	**£33.00**	Alien Crush II (Pinball)	**£33.00**
Klax	**£33.00**	Beach Volleyball	**£33.00**
W Wing	**£33.00**	Lode Runner	**£33.00**
Afterburner	**£33.00**	Pro 1 Autofire Joystick	**£33.00**
Legendary Axe II	**£33.00**	Ghouls and Ghosts (sg)	**£33.00**
Valis III (CD)	**£33.00**	Batman	**Call**
Die Hard	**£33.00**	Operation Wolf	**£33.00**
Splat House	**£35.00**	Rabid Lepus	**Call**

SEGA MEGADRIVE SOFTWARE

Darwin 4001	**£30.00**	Atomic Robokid (new)	**£33.00**
Altered Beast	**£33.00**	Axis (new)	**£33.00**
Forgotten Worlds	**£30.00**	Crack Down (new)	**£33.00**
Rambo III	**£30.00**	Rainbow Island Extra (new)	**£33.00**
Columns (Tetris Type Game)	**£30.00**	Master of Weapon (new)	**£33.00**
Basketball	**£32.00**	World Cup Soccer	**£33.00**
Tatsujin	**£30.00**	Thunderforce III	**£33.00**
Afterburner II	**£33.00**	DJ Kid	**£33.00**
New Zealand Story	**£33.00**	E-Swat	**£33.00**
Final Blow Boxing	**£33.00**	Phelios	**£33.00**
Golden Axe	**£33.00**	Phantasy Star II (6 Meg) Battery Back-up (new price)	**£36.00**
Super Shinobi	**£33.00**	Ghostbusters	**£33.00**
Klax	**£33.00**	Populous (English manual)	**£39.00**
Space Invaders 90	**£33.00**	Budokan (English manual)	**£39.00**
Inspector X	**£33.00**	Pro 1 Autofire Joystick	**£33.00**
Hellfire (new)	**£33.00**	Batman	**£33.00**
Strider (new)	**£33.00**	Cyberball	**£33.00**
Gain Ground (new)	**£33.00**	Super Monaco (GP)	**£33.00**
Ringside Angel (new)	**£33.00**	Moonwalker	**£33.00**
Shadow Blasters (new)	**£33.00**	Rastan SAGA II	**£33.00**
XDR (new)	**£33.00**		

Arcade Power Stick.....£34.99 PC Engine/Megadrive Mags.....£7.00 Competition Pro Joystick PC Engine/Megadrive.....£19.95
Game Boy Carrying Case.....Call Sega Megadrive Carrying Case.....Call Gameboy Light Attachment.....Call

All Gameboy Software now £19.95
Bomber Boy Battle Ping Pong Teenage Mutant Turtles Batman Spider Man + over 40 more titles

Neo Geo latest titiles
Super Spy Cyber Lip Super Wonder V Asuka vs Asuka Sky Soldier Ikari Warriors III Call for prices

Megadrive Xmas Pack
(Joypad, Joystick,
Super Monaco GP)
£179.95

Sports Pack
(Soccer, Boxing &
Basketball)
£85.00

Starter Pack
(Golden Axe, Rambo III,
Altered Beast)
£85.00

Shoot Em Up Pack
(Tatsutin, Whiprush,
darwin)
£85.00

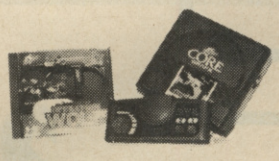

PC Engine Xmas Pack
(PC Engine, Joypad,
Operation Wolf)
£165.00

ALL GAMES PACKS ON SEGA MEGADRIVE

We have more titles on PC Engine/Megadrive than we can list in this advert. (Call us on 0782 213993).

PLEASE ADD ON £1.00 P.&P. FOR EACH TITLE ORDERED ON SEGA 16 BIT/PC ENGINE
PLEASE ADD £5.00 P.&P. FOR EACH CONSOLE
PLEASE ADD ON £1 FOR MAGS, & £1.50 FOR JOYSTICKS

Please note all the above games are imports and may need modification to run on the official British 16 Bit Sega.
We are also stockists of Neo Geo/Nintendo/Sega 8 Bit and 16 Bit (UK)/Atrari Lynx/PC Engine Handheld.

SAME DAY DESPATCH ON ALL ACCESS/VISA AND POSTAL ORDERS IF IN STOCK (CALL US ON 0782 213993).
CHEQUES PLEASE ALLOW 3 DAYS FOR CLEARANCE

MAKE AN ORDER FROM THIS ADVERT AND GET A FREE PC ENGINE/MEGADRIVE FANZINE

★ ★ ★ ***YOU'VE TRIED THE REST!! NOW TRY THE BEST*** ★ ★ ★

UPDATE

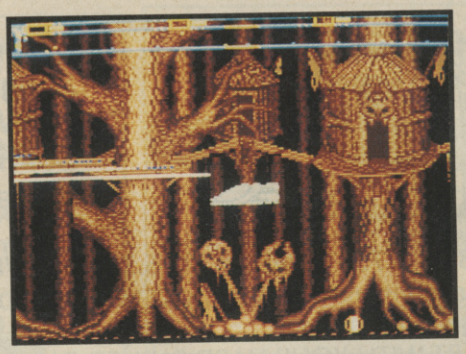

ANARCHY
PSYCLAPSE

The anarchists are back, this time on your trusty Amiga - but they're still up to their old chaotic tricks. So, waste no more time. Get into your ship and start the carnage! You've still got to look out for key personnel imprisoned in cannisters on the planet's surface and make sure that the anarchists don't get to them, and don't forget to make full use of the extra weaponry available - as the saying goes "there's a lot of it about".

Psyclapse haven't disappointed us in bringing their corking Defender variant to the Amiga. The action's even faster and smoother than the ST game and the sound is even more heavy. Check it out as soon as you see it gracing the shelves of your local software shop.

AMIGA
£19.99

A roaringly good defender game that's a bargain at twenty sovs.

OVERALL 92%

M1 TANK PLATOON
MICROPROSE

After a successful tour of duty on the PC, M1 Tank Platoon finally makes it to Commodore's 16 bit wonder and it ain't 'alf bad, chief! There's a wealth of missions on offer here from the pretty tedious target destruction to the in-the-thick-of-it Soviet tank busting! Although you take the helms of a platoon of tanks, the enemy aren't quite so restricted. They'll throw a whole defence budget's worth of heavy metal at you, so look out for airborne targets as well!

There's no denying that M1 Tank Platoon is a very impressive technical simulation encompassing too many aspects of tank-based warfare too list here. You'll have to become adept at both driving and gunning in order to progress past the first practise missions. In-mission strategy is also needed to outwit the enemy and as you're controlling a whole platoon you going to need to think tactics for more than one tank and issue orders accordingly.

Problem is, the gameplay itself is far too slow. The impressive 3D visuals lose their effectiveness simply because they don't update quickly enough - and that's on the minimum detail setting! For this reason coupled with the sheer enormity of the program, M1 Tank Platoon is really only recommended to die-hard simulation fanatics.

AMIGA
£29.99

Great for simulation fans. Not so enthralling for people expecting some exciting tank blasting.

OVERALL 79%

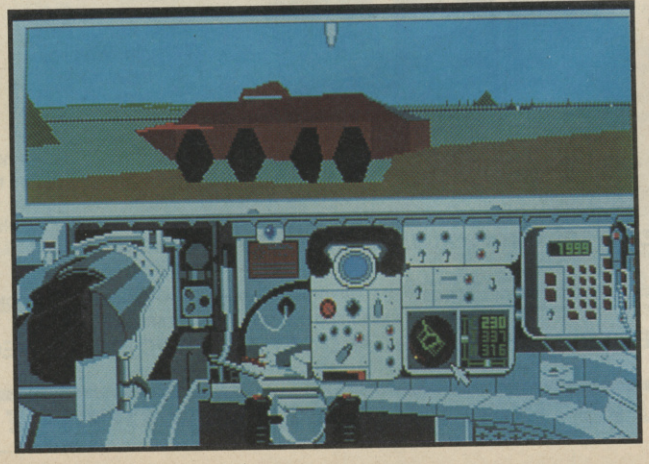

SHADOW OF THE BEAST 2
PSYGNOSIS

You thought you had foiled the Beast Mage's evil designs in Beast 1, didn't you? Well, in this sequel he's

INDIANAPOLIS 500
ELECTRONIC ARTS

Finally! The rip-roaring, totally fabbo PC formula one racer hits the Amiga! Hurrah! Well, the good news is that this particular version looks and sounds EXACTLY like the PC version running at 26 MHz with an Ad Lib sound board! We're talking very good indeed! The 3D polygon graphics are amazingly fast, the sound is just completely topper and the playability's as red-hot as ever.

The bad news is that the simulator feel of the game is perhaps too strong - the car is quite hard to control effectively, and the other drivers are no push-over, either. Add that to the fact there is only one circuit to drive around and you could grow a bit bored with Indy after a couple

MATRIX MARAUDERS
PSYCLAPSE

Take to the Matrix with the aid of Psyclapse's latest release. Yes, it's another future sport that promises excitement, thrills and spills but doesn't quite deliver.

Psyclapse describe this as

made off with your kid sister (as depicted in the brill intro sequence) and you must run, jump and kill until she's back with the good guys.

Beast 2 has wonderful graphics (which aren't quite as good as the original), pretty good sound (ditto) and vastly annoying gameplay. Disk access time is simply too long, and it's simply too easy to die. Believe me, Beast 2 is significantly worse than the original. If you were over the moon with the type of capers Shadow of the Beast proffered, then Beast 2 might well warrant purchase - but at thirty five quid (albeit with "free" yucky t-shirt), you must be kidding.

AMIGA
£34.95

Hmmm. Not really that bad, but un-user friendly gameplay isn't hidden by the brilliant visuals.

OVERALL 59%

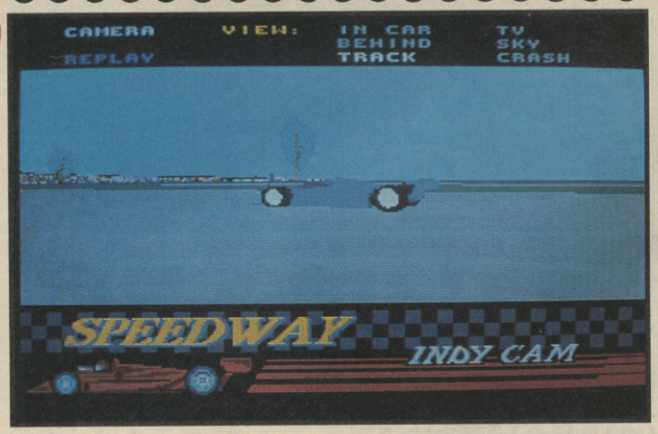

of weeks play.

Still, it can't be denied that Indy 500 is totally fab with all the fun of the PC version crammed in! All the thrills, spills and laffs of turning a hundred and eighty degrees and driving head-on into the opposition are still there to be savoured! See this game in motion and prepare to be amazed!

AMIGA
£24.99

A terrific driving game that simply must be seen to be believed!

OVERALL 90%

a "superfast 3D abstract computer racing game", and while it's certainly abstract it's couldn't really be described as superfast, and while playing you get the feeling that it's more of a shoot 'em up than a racing game.

Still, the presentation is faultless and there's a load of weaponry available, it's just that this isn't the unique experience the hype merchants would have us believe it is. Check it out by all means but don't get your hopes too high.

AMIGA
£19.99

A so-so game design, spruced up with decent graphics and sonics.

OVERALL 69%

PRO TENNIS TOUR 2

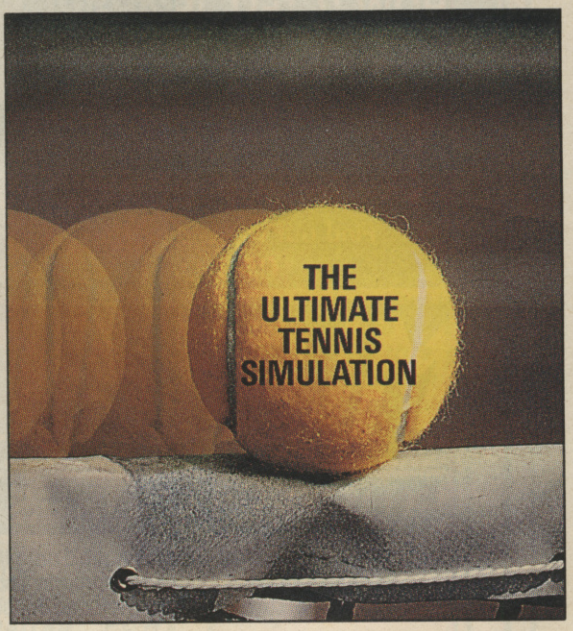

IS COMING...

UBI SOFT
Entertainment Software

If U think U know all about GIRLS...

...THINK AGAIN!!

WHO IS YOUR IDEAL GIRL?

Find out exactly which girl would be your perfect partner!!

CALL 0898 404 601

ARE YOU A SNOGGING SUPERSTAR!

Find out if you're hot stuff at tonsil tickling?

CALL 0898 404 603

HOW 2 TELL IF A GIRL FANCIES U!

CALL 0898 404 602

HOW 2 GET THAT GIRL 2 FANCY U!

CALL 0898 404 608

THE GIRLFRIEND GAME!

Find out what girls really think of YOU!!

CALL 0898 404 607

MUTANT MADNESS!

TURTLE FIGURES 2 B WON ON 0898 664315!

Yup, we've got all your favourite Turtle figures to give away! The first prize winner gets a complete set of Michaelangelo, Donatello, Leonardo and Raphael - plus a couple of villians too! Then 25 lucky runners-up get the Turtle figure of their choice, so don't forget to tell us who your fave mutant is when you enter!

MUTANT MOVIE TICKETS ON 0898 664316!

The Teenage Mutant Ninja Turtle movie is coming soon, and you could be one of the first to see it if you win our shell shock of a comp!! We've got 100 tickets to give away to a special show later this year, so call now!!!

TURTLE TRANSPORT 2 B WON ON 0898 664317!

This is wild! 5 of you mutants out there could soon own the Turtle tank, Turtle party wagon, Turtle air ship, and of course the Turtle sewer motorcycle! We're giving away these ultimate sets of Turtle transport, complete with all 4 Turtle figures, to the winners of this turtlely brilliant competition! Call 0898 664317 right now ninjas!!

IT'S A PIZZA CAKE TO WIN IN OUR TASTY TURTLE COMPS!

Calls cost 33p (cheap rate) and 44p (at all other times) per minute including VAT.
Voiceline, PO Box 1640, London, NW1 8NG. Please ask your parents permission before you call.

These services are unofficial and have no connection with the featured characters or business organisation.

▶ AMIGA ST

BY AUDIOGENIC SOFTWARE

LOOPZ

Imagine elements of Tetris being mixed and matched with some original concepts thought up by the tortured minds at Audiogenic and you're some way to describing some of the "delights" Loopz has in store for you.

It's your job to take the shaped pipes the computer dishes out and arrange them around the playing area into loops. It's not quite as easy as it sounds though. The game isn't going to make matters easy for you and whilst you're waiting for one loop to be completed you may have construct many more simultaneously in order to keep on going. Completed loops disappear, enabling the loop-creating larks to continue.

Don't hang about pondering your next move, because every time the computer gives you a piece of pipe to play with, a timer starts counting down. Get rid of that piece before time runs out or you lose a life...

▼ *Loopy larks abound in the new Audiogenic game.*

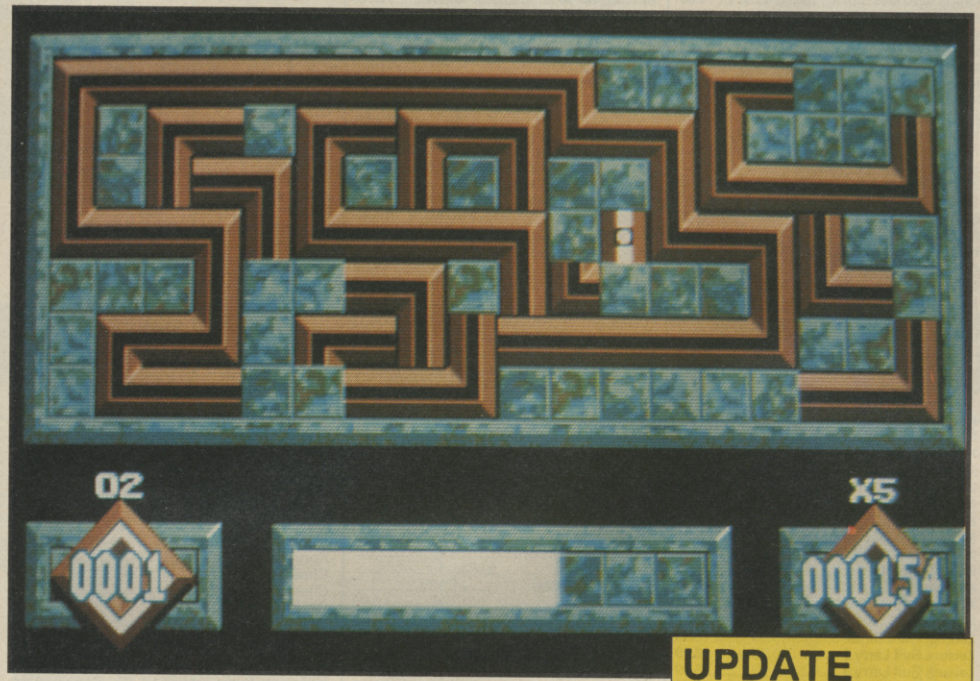

▼ *An example of how not to play the game!*

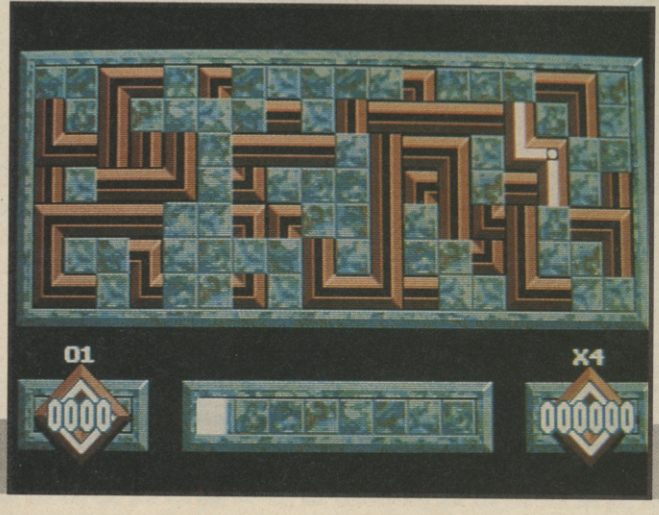

UPDATE

Audiogenic are planning versions of Loopz for the C64, Spectrum, Amstrad, SAM Coupe, PC, MSX, BBC, Macintosh and even the Amstrad PCW! There's also a Nintendo version which is coming out in the States pretty soon, and should appear on this side of The Pond by next summer.

AMIGA
£19.99

After the terrific C64 Emlyn Hughes soccer, we haven't really seen anything too amazing from the Audiogenic lads. Loopz, however, shows that they're back on the track to glory! The basic loop creating gameplay may seem a bit too simplistic, but that's probably the game's greatest strength. A sense of real achievement is gained after completing a really complex loop, but having said that, the levels of strategy in this game don't quite match up to the thought and planning required in Tetris or Pipe Mania. The graphics serve their purpose, but a lot of companies are putting a lot of fancy graphical touches to their puzzlers these days and Loopz looks a bit dated. The sound isn't so bad, but David Whittaker's tunes sound flat and unexciting. I'm usually a sucker for a decent puzzler, but that indefinable something that made Klax and Tetris the classics they are is simply not present in this otherwise decent offering.

RICHARD LEADBETTER

GRAPHICS	67%
SOUND	66%
VALUE	84%
PLAYABILITY	83%
OVERALL	79%

ST
£19.99

ST Loopz is much the same as its Amiga counterpart. It's good, but doesn't run rings round the opposition by any stretch of the imagination.

OVERALL 79%

PREMIER MAIL ORDER

*Titles marked * are not yet available and will be sent on day of release.*
Please send cheque/PO/Access/Visa No. and expiry date to:

Dept CVG4, Trybridge Ltd., 8 Buckwins Sq., Burnt Mills, Basildon, Essex. SS13 1BJ.

Please state make and model of computer when ordering. P&P inc. UK on orders over £5.00. Less than £5.00 and Europe add £1.00 per item. Elsewhere please add £2.00 per item for Airmail. These offers are available Mail order only.

Tel orders Monday to Friday 9.00am-7.00pm, Saturday 10.00am-4.00pm.

Tel Orders: 0268-590766 Fax: 0268-590076

GAME	ST	AMIGA
½ Meg Upgrade		39.99
½ Meg Upgrade + Clock		44.99
Addidas Football	13.99	16.99
All Dogs go to Heaven		16.99
688 Attack Sub		16.99
AMOS		34.99
Anarchy	13.99	13.99
Assault on Alcatraz*	16.99	16.99
Badlands*	13.99	13.99
B.A.T*	16.99	16.99
Back to the Future 2	16.99	16.99
Back to the Future 3*	16.99	16.99
Balance of Power '90	16.99	16.99
Bards Tale 2		7.99
Bards Tale 3*		16.99
Batman Caped Crusader	12.99	
Batman the Movie	13.99	16.99
Battle of Britain	19.99	19.99
Battle Command*	16.99	16.99
Battlemaster	16.99	19.99
Beach Volley	13.99	16.99
Betrayl*	19.99	19.99
Billy the Kid*	16.99	16.99
Black Tiger	13.99	16.99
Blade Warrior*	16.99	16.99
Blood Money	16.99	16.99
Bloodwych data disk	9.99	9.99
Bomber	21.99	21.99
Boxing Manager	13.99	13.99
BSS Jane Seymour*	16.99	16.99
Budokan		16.99
Cabal	13.99	16.99
Carrier Command	14.99	14.99
Cavader*	16.99	16.99
Chaos Strikes Back	9.99	
Chase HQ	13.99	16.99
Chase HQ 2*	16.99	16.99
Champions of Krynn (1Meg)		21.99
Chuck Yeager*	16.99	16.99
Codename Ice Man (1 Meg)		29.99
Colonels Bequest (1 Meg)		29.99
Commando War*	16.99	16.99
Combo Racer	16.99	16.99
Conqueror	16.99	16.99
Conquest Camelot(1 Meg)		26.99
Corporation	16.99	16.99
Crackdown	13.99	16.99
Cricket Captain*	13.99	13.99
Crazy Cars 2	11.99	14.99
Cruise for a Corpse*	16.99	16.99
Cyberball	13.99	13.99
Damocles	16.99	16.99
Days of Thunder	16.99	16.99
Degas Elite	17.99	
Dick Tracy*	16.99	16.99
Dragons Breath	21.99	21.99
Dragons of Flame	16.99	16.99
Dragons Lair (1 Meg)		26.99
Dragons Lair 2		26.99
Dragon Wars*		16.99
Dungeon Master	16.99	16.99
Dungeon Master Hints	9.99	9.99
Dynamite Debugger*		16.99
Dynasty Wars	13.99	16.99
Edition One*	16.99	16.99
Elite	14.99	14.99
Emlyn Hughes	13.99	13.99
Emlyn Hughes Quiz*	13.99	13.99
Escape from Robot Monsters	13.99	13.99
Escape from Colditz*	16.99	16.99
F16 Combat Pilot	16.99	16.99
F19 Stealth Fighter	19.99	19.99
F29 Retaliator	16.99	16.99
Falcon	16.99	19.99
Falcon Mission Disk	13.99	13.99
Falcon Mission Disk 2	13.99	13.99
Final Battle*		16.99
Fireball*	16.99	16.99
Fire and Brimstone	16.99	16.99
Flight of the Intruder*	16.99	19.99
Flight Sim 2	26.99	26.99
Flight Disk 7 or 11	13.99	13.99
Flight Disk European	13.99	13.99
Flight Disk Japan	13.99	13.99
Flood	16.99	16.99
Football Director 2	12.99	12.99
Ft'ball Manager 2 Gift Pk	12.99	12.99
Footballer of the Year 2	13.99	13.99
Ford 98 Rally*	16.99	16.99
Fun School 2 (6-8)	11.99	11.99
Fun School 2 (Over 8)	11.99	11.99
Fun School 2 (Under 6)	11.99	11.99
Fun School 3 5-7	16.99	16.99
Fun School 3 Over 7	16.99	16.99
Fun School 3 Under 5	16.99	16.99
Future Wars	16.99	16.99
Ghostbusters 2	16.99	16.99
Ghosts and Goblins	13.99	13.99
Ghouls and Ghosts	13.99	16.99
Golds of Aztecs*	16.99	16.99
Gremlins 2*	13.99	13.99
Gunship	14.99	14.99
Hard Ball 2		16.99
Hard Driving	13.99	13.99
Heroes	19.99	19.99
Heroes Quest		26.99
Highway Patrol 2	16.99	16.99
Hillsfar	16.99	16.99
Hydra*	13.99	13.99
Imperium	16.99	16.99
Impossamole	13.99	13.99
Indy Jones Action	13.99	13.99
Indy Jones Adventure	16.99	16.99
Indy Jones Hint Book	5.99	5.99
Interphase	16.99	16.99
Int Soccer Challenge*	16.99	16.99
Int 3D Tennis	16.99	16.99
It came from the Desert Data		9.99
Ivanhoe	13.99	16.99
Jack Nichlaus Golf	16.99	16.99
Jack Nichlaus Golf Extra Courses	9.99	9.99
Jack Nichlaus Unlimited Golf	19.99	19.99
Keef the Thief		16.99
Keef the Thief Hint Book		5.99
Kennedy Approach	14.99	14.99
Kick Off 2	12.99	12.99
Kick Off Extra Time	7.99	7.99
Killing Game Show*	16.99	16.99
Kind Words 2		34.99
K Quest 1,2,3,4 Hint Book	6.99	6.99
Kings Quest 4	21.99	21.99
Kings Quest Triple	26.99	26.99
Klaxx	13.99	13.99
Knights of the Crystallion		21.99
Laser Squad	12.99	12.99
Leaderboard Birdie	13.99	16.99
Leisure Suit Larry 2	19.99	26.99
Leisure Suit Larry 3	26.99	26.99
Life and Death*	16.99	16.99
Light Force	16.99	16.99
Lombard RAC Rally	14.99	14.99
Loom	19.99	19.99
Lords of Chaos*	13.99	16.99
Lost Patrol	16.99	16.99
M1 Tank Platoon*	21.99	21.99
Magic Fly*	16.99	16.99
Magnum 4	16.99	16.99
Manchester United	13.99	16.99
Manhunter New York	16.99	21.99
Manhunter N.Y Hint Book	6.99	6.99
Manhunter S'Francisco	21.99	
Maniac Mansion	16.99	16.99
Matrix Marauders*	13.99	13.99
Microprose Soccer	14.99	14.99
Midnight Resistance	16.99	16.99
Mid Winter	19.99	19.99
Mini Office Comms	16.99	
Mini Office Graphics	16.99	
Mini Office Spread	16.99	
Monty Python*	13.99	13.99
Murder	16.99	16.99
New Zealand Story	13.99	16.99
Nightbreed*	16.99	16.99
Nightbreed RPG*	16.99	16.99
Nightshift*	19.99	19.99
Ninja Spirit	13.99	16.99
Ninja Warriors	13.99	13.99
Nitro	16.99	16.99
Off Road Racer*	13.99	13.99
Operation Harrier*	16.99	16.99
Operation Stealth	16.99	19.99
Operation Thunderbolt	13.99	16.99
Operation Wolf	12.99	14.99
Oriental Games	16.99	16.99
Pang*	16.99	16.99
Paradroid 90*	16.99	16.99
Pipemania	13.99	16.99
Pirates	15.99	15.99
Player Manager	12.99	12.99
Plotting*	13.99	16.99
Police Quest 1,2 Hint Book	6.99	6.99
Police Quest 2	16.99	26.99
Populous	16.99	16.99
Populous Promised Land	7.99	7.99
Powermonger*	19.99	19.99
Precious Metal	15.99	15.99
Pro Tennis Tour	16.99	16.99
Projectyle	16.99	16.99
Rainbow Islands	13.99	16.99
Red Storm Rising	15.99	
Resolution 101	16.99	16.99
Rorkes Drift	16.99	16.99
Rick Dangerous 2*	16.99	16.99
Robocop	12.99	15.99
Robocop 2	16.99	16.99
Rocky Horror Show*	16.99	16.99
Rotox	16.99	16.99
Run the Gauntlet	12.99	15.99
RVF Honda	14.99	14.99
Secret of Monkey Island*	19.99	19.99
Shadow of the Beast	22.99	
Shadow of the Beast 2		26.99
Shadow Warriors	13.99	16.99
Sherman M4	16.99	16.99
Shinobi	12.99	12.99
Shoot em up Con Kit	19.99	19.99
Silworm IV*	13.99	13.99
Sim City	19.99	19.99
Sim City Terrain		13.99
Skate or Die*	16.99	16.99
Skull and Crossbones*	13.99	13.99
Sly Spy*	16.99	16.99
Space Ace	26.99	26.99
Space Quest 3	26.99	26.99
Speedball 2*	16.99	16.99
Spy Who Loved Me*	13.99	13.99
Star Flight	16.99	16.99
Star Flight Hint Book		5.99
Star Glider 2	14.99	14.99
Star Trek V*	19.99	19.99
Steven Hendry*	16.99	16.99
Stos	19.99	
Stos Compiler	13.99	
Stos Games Galore*	16.99	
Stos Maestro	16.99	
Stos Spirites 600	11.99	
Strider	13.99	16.99
Stun Runner*	13.99	13.99
Stunt Car Racer	15.99	15.99
Subbuteo	12.99	12.99
Super Cars	13.99	13.99
Supremacy*	19.99	19.99
Swords of Twilight Hint Book	5.99	5.99
Team Yankee*	19.99	19.99
Tennis Cup	16.99	16.99
Test Drive 2		16.99
Test Drive 2 California Chall		9.99
Test Drive 2 Muscle Cars		9.99
Test Drive 2 Supercars		9.99
Team Suzuki*	16.99	16.99
The Immortal*	16.99	16.99
The Plague	16.99	16.99
Thunderstrike	16.99	16.99
Tie Break	13.99	16.99
Time Machine*	16.99	16.99
Toki*	16.99	16.99
Torvak*	16.99	16.99
Total Eclipse	13.99	13.99
Total Recall*	16.99	16.99
Treble Champions	13.99	13.99
Triad Vol 3	19.99	19.99
Turbo Challenge*	16.99	16.99
Turbo Outrun	13.99	16.99
TV Sports Baseball*	19.99	
TV Sports Football	16.99	17.99
Twin World	16.99	16.99
UMS	14.99	14.99
UMS 2*	19.99	19.99
UMS Scenario 1	8.99	
UMS Scenario 2	8.99	
Unreal	16.99	19.99
Un Squadron*	16.99	16.99
Untouchables	13.99	16.99
Walker*	16.99	16.99
Wayne Gretzky Hockey	14.99	14.99
Wild Streets	16.99	16.99
Wings		19.99
Wings of Fury	13.99	13.99
World Cup Compilations	14.99	14.99
Xenomorph	16.99	16.99
Xenon 2 Megablast	16.99	16.99
Zak Mckraken	16.99	16.99
Zombi	16.99	16.99

SPECIAL OFFERS

GAME	ST	AMIGA
Adv Rugby Sim	4.99	
Airbourne Ranger	9.99	9.99
Austerlitz	9.99	9.99
Barbarian (Pal)	7.99	7.99
Barbarian (Psy)	7.99	7.99
Bionic Command	7.99	7.99
Bloodwych + Data	19.99	19.99
Championship Wrestling	3.99	
Eagles Nest	4.99	4.99
Gravity	9.99	9.99
Ferrari Formula	7.99	7.99
Hounds of Shadow	7.99	7.99
Hunt for Red October		9.99
Interceptor		7.99
It Came from Desert		14.99
It came from Desert + Data		19.99
Kick Off	7.99	7.99
Moonmist	7.99	
Music X		129.99
Powerdrome	7.99	7.99
Rick Dangerous	7.99	7.99
Road Blasters	7.99	7.99
Silent Service	9.99	9.99
Swords of Twilight	7.99	7.99
Theme Park Mystery	9.99	9.99
Track Suit Manager	7.99	7.99
Treasure Island Dizzy	4.99	4.99
T.V Sports Basketball		14.99
T.V Sports Football		12.99
Zany Golf	7.99	7.99
Zork 1 or 2	7.99	

JOYSTICKS

Konix Speedking	8.99
Konix Navigator	9.99
Cheetah 125+	6.99
Cheetah Mach 1	9.99
Quickjoy Turbo 2	8.99
Quickshot 3 Turbo (Sega Comp)	9.99
Sega Control Stick	13.99

BLANK DISCS

Top Quality Unbranded Disks	
10 × 3.5" DSDD	5.99
20 × 3.5" DSDD	10.99
50 × 3.5" DSDD	23.99
100 × 3.5" DSDD	49.99
Branded Disks – TDK	
3.5" DSDD	1.25 Each
5.25" DSDD	0.75 Each

SEGA MEGADRIVE

Sega Megadrive Pal or Scart	159.99
Afterburner 2	32.99
Assault Suit Leynos	24.99
Atomic Robo Kid	32.99
Batman	34.99
Crackdown	39.99
Dai Sem Poo	32.99
D J Boy	32.99
E Swat	39.99
Final Blow	32.99
Forgotten Worlds	32.99
Ghostbusters	32.99
Ghouls and Ghosts	32.99
Golden Axe	32.99
Inspector X	39.99
Moonwalker	39.99
New Zealand Story	32.99
North Star	32.99
Rambo 3	32.99
Space Harrier 2	32.99
Super Basketball	32.99
Super Hydlyde	32.99
Super Monaco GP	39.99
Super Shinobi	32.99
Super Thunderblade	32.99
Tatsujin	32.99
Thunderforce 2	32.99
Thunderforce 3	32.99
Wip Rush	32.99
World Cup Soccer	32.99

★PC ENGINE PAL ONLY £149.99★

WHIZZ-KID GAMES

MAIL ORDER HOT LINE 0689 891417

WHOLESALE, MAILORDER, RETAIL AND USED GAMES

22 STATION SQUARE
PETTS WOOD
KENT BR51NA
0689 891417

90 HIGH STREET
SIDCUP
KENT
081 300 0990

292 HIGH STREET
ORPINGTON
KENT
0689 21515

166 HIGH STREET
BECKENHAM
KENT
081 650 1205

MID KENT
SHOP CENTRE
MAIDSTONE
KENT
0622 674692

381 WALDER-
SLADE RD
WALDERSLADE
KENT
0634 862036

286 LONSDALE
DRIVE
RAINHAM
GILLINGHAM
0634 35641

PART EXCHANGE CARTRIDGES

WE WANT YOUR GAMES!

PART EXCHANGE YOUR OLD GAMES FOR NEW ONES OF SAME OR DIFFERENT FORMATS. PHONE FOR FULL PRICE LIST.

SEGA MEGA DRIVE

UK MEGADRIVE + JPN ADPTR	£189.00
JPN MEGADRIVE PAL+GAME	£159.00
JPN MEGADRIVE SCRT+GAME	£159.00
JAPANESE GAME ADAPTOR	£20.00
SCART LEAD	£15.00
ARCADE POWER STICK	£45.00
XE8 JOYSTICK	£35.00
CONTROL PAD	£15.00

	TITLE	NEW	USED
	AFTERBURNER II	35.00	23.00
	AIR DIVER	35.00	17.00
	ALEX KIDD	25.00	12.00
	ALTERED BEAST	30.00	15.00
	ASSUALT SUIT LEYNOS	25.00	16.00
	BATMAN	40.00	30.00
NEW	BUDOKAN	40.00	30.00
	COLUMNS	30.00	19.00
	CURSE	25.00	16.00
	CYBERBALL	30.00	19.00
	DAI SENPU (1943)	30.00	19.00
	DARWIN 4081	30.00	19.00
	DJ BOY	30.00	19.00
	ESWAT	35.00	26.00
	FINAL BLOW	40.00	26.00
	FORGOTTEN WORLDS	40.00	26.00
	GHOST 'N' GHOULS	40.00	26.00
	GHOSTBUSTERS	35.00	26.00
	GOLDEN AXE	35.00	23.00
	HORZOO ZWOR	25.00	12.00
NEW	INSECTOR X	35.00	26.00
	KUJAKU II	35.00	23.00
	LAST BATTLE	30.00	19.00

	TITLE	NEW	USED
	MASTER GOLF	35.00	23.00
NEW	MOONWALKER	35.00	26.00
	NEW ZEALAND STORY	35.00	23.00
	PHANTASY STAR II	40.00	30.00
	PHELIOS	35.00	26.00
NEW	POPULOUS	40.00	30.00
	RAMBO III	30.00	19.00
	RASTAN SAGA II	35.00	23.00
	SPACE HARRIER 2	30.00	19.00
NEW	STRIDER	40.00	30.00
	SUPER HANG ON	30.00	22.00
	SUPER HYDLIDE	25.00	12.00
	SUPER L/BASEBALL	25.00	12.00
NEW	SUPER MONACO G/PRIX	35.00	26.00
	SUPER R/BASKETBALL	30.00	19.00
	SUPER SHINOBI	35.00	26.00
	SUPER THUNDERBLADE	30.00	15.00
	TATSUJIN	25.00	16.00
	THUNDER FORCE II	35.00	17.00
	THUNDERFORCE III	40.00	30.00
	WHIPRUSH	25.00	16.00
	WORLD SOCCER	35.00	23.00
NEW	XDR	35.00	23.00

WHY PAY FULL PRICE FOR OLDER TITLES!

HUNDREDS OF SECOND HAND CARTRIDGES IN STOCK. PHONE FOR PRICE LIST.

SECOND HAND CARTRIDGES

PC ENGINE

PC CORE GRAFX PAL	£149.00
PC CORE GRAFX SCT	£149.00
PC CD ROM + INT	£299.00
PC S/GRAFX PAL	£289.00
PC S/GRAFX SCART	£289.00
CONTROL PAD	£19.95
XE8 JOYSTICK	£29.95
5 PLAYER ADAPTOR	£24.95

	TITLE	NEW	USED
	ATOMIC ROBOKID	29.00	19.00
NEW	BARUMBO MAN	29.00	19.00
	BLOODY WOLF	29.00	19.00
	CHASE HQ	35.00	23.00
	CHAN & CHAN	29.00	19.00
	CYBER CROSS	25.00	16.00
NEW	DEVIL CRASH PINBALL	35.00	26.00
	DON DOKO DON	35.00	26.00
	DRAGON SPIRIT	25.00	16.00
	DUNGEON EXPLORER	25.00	12.00
	F1 TRIPLE BATTLE	25.00	16.00
	FORMATION FOOTBALL	35.00	26.00
	FINAL LAP	35.00	23.00
	GUNHEAD	35.00	23.00
	HEAVY UNIT	35.00	23.00
NEW	HELL EXPLORER	35.00	26.00
NEW	IMAGE FIGHT	39.00	29.00
NEW	KLAX	39.00	29.00
	NEW ZEALAND STORY	29.00	19.00
	NINJA WARRIORS	25.00	16.00
	NINJA SPIRIT	35.00	26.00
NEW	OPERATION WOLF	39.00	29.00
	ORDYNE	30.00	19.00
	P/47	30.00	19.00
	PACLAND	25.00	16.00
	PC KID	35.00	26.00
	POWERDRIFT	35.00	23.00
	R-TYPE 1	25.00	16.00
NEW	RASTAN SAGA II	35.00	26.00
	SHINOBI	29.00	19.00
	SON & SON II	29.00	19.00
	SPACE HARRIER	25.00	12.00
	SPLATTERHOUSE	35.00	26.00
	SUPER STAR SOLDIER	35.00	26.00
	TALES OF THE MONSTER PATH	25.00	12.00
	TATIO BIKE RACING	35.00	23.00
	TIGER HELI	35.00	23.00
	VICTORY RUN	30.00	15.00
	VIGILANTE	20.00	10.00
	WINNING SHOT	25.00	12.00
	WORLD COURT	29.00	19.00

GAMEBOY

UK GAMEBOY	£69.95
JPN GAMEBOY	£59.95
TWO PLAYER LINK	£14.95

	TITLE	NEW	USED
	ALLEYWAY	20.00	13.00
	BASEBALL KIDS	20.00	13.00
	BATMAN	29.00	19.00
	BOXING	25.00	16.00
	CASTLEVANIA	27.00	17.00
	COSMO TANK	25.00	16.00
	DEAD HEAT SCRAMBLE	25.00	16.00
NEW	DOUBLE DRAGON	29.00	21.00
	GARGOYLES QUEST	27.00	17.00
	LOAD RUNNER	25.00	16.00
	LOCK AND CHASE	27.00	17.00
	MALIBU BEACH VOLLEY	27.00	17.00
	MOTOCROSS MANIA	25.00	16.00
	NEMESIS	27.00	17.00
NEW	NINJA TURTLES	29.00	21.00
	PENGUIN LAND	25.00	16.00
	PENGUIN WARS	25.00	16.00
	PINBALL PARTY	25.00	16.00
	POPEYE	25.00	16.00
	SOCCER BOY	25.00	16.00
	SOLO STRIKER	25.00	16.00
	SUPER CHINESE	25.00	16.00
	SUPER MARIO LAND	29.00	19.00
	TENNIS	25.00	16.00
	TETRIS	25.00	16.00
	WAR OF THE MONSTER	29.00	14.00

NEO GEO

NEO GEO SCART	£399.00
NEO GEO JOYSTICK	£49.00

	TITLE	NEW	USED
	BASEBALL STARS	200.00	132.00
	MAGICIAN LORD	200.00	132.00
	NAM 1975	200.00	132.00
	SUPER GOLF	200.00	132.00
NEW	RIDING HERO	200.00	150.00
NEW	NINJA	200.00	150.00
NEW	SUPER SPY	200.00	150.00
NEW	CYBERLIP	200.00	150.00

SEGA SYSTEM

SEGA MASTER SYSTEM	£79.95
SEGA MASTER SYSTEM +	£99.95
CONTROL PAD	£7.95
RAPID FIRE UNIT	£5.95
JOYSTICK	£14.95

	TITLE	NEW	USED
	AFTERBURNER	29.95	14.00
	ALEX KIDD IN HIGH TECH WORLD	24.95	12.00
NEW	ASSAULT CITY	29.95	21.00
	BASKETBALL NIGHTMARE	29.95	14.00
NEW	BATLE OUTRUN	29.95	21.00
	BOMBER RAID	29.95	14.00
	CALIFORNIA GAMES	29.95	19.00
	CAPTAIN SILVER	29.95	14.00
NEW	CHASE HQ	29.95	21.00
	CHOPLIFTER	24.95	12.00
	CLOUD MASTER	29.95	14.00
	CYBORG HUNTER	24.95	12.00
	DEAD ANGLE	29.95	14.00
	DOUBLE DRAGON	29.95	19.00
	DYNAMITE DUX	29.95	19.00
	GALAXY FORCE	29.95	14.00
	GHOSTBUSTERS	29.95	14.00
	GOLDEN AXE	29.95	21.00
NEW	GOLFAMANIA	32.95	24.00
	GOLVELLIUS	29.95	14.00
	GREAT BASKETBALL	24.95	12.00
	KENSEIDEN	29.95	14.00
	LORD OF THE SWORD	29.95	14.00
	MIRACLE WARRIOR	32.95	16.00
NEW	OPERATION WOLF	29.95	21.00
	OUT RUN	29.95	14.00
	PENGUIN LAND	29.95	14.00
	PHANTASY STAR	39.95	25.00
	POWERSTRIKE	24.95	12.00
	PSYCHO FOX	29.95	19.00
	R-TYPE	29.95	19.00
	RAMBO III	29.95	19.00
	RAMPAGE	29.95	19.00
	RASTAN	29.95	19.00
NEW	RC GRAND PRIX	29.95	21.00
	ROCKY	29.95	19.00
	SCRAMBLE SPIRIT	29.95	19.00
	SHINOBI	29.95	14.00
NEW	SLAP SHOT	29.95	21.00
	SPACE HARRIER	29.95	14.00
	SPELLCASTER	29.95	14.00
	TENNIS ACE	29.95	14.00
	THUNDERBLADE	29.95	14.00
	TIME SOLDIERS	29.95	14.00
	VIGILANTE	29.95	19.00
	WONDERBOY	24.95	15.00
	WONDERBOY III	29.95	19.00
	WORLD GAMES	24.95	15.00
	WORLD SOCCER	24.95	12.00
	Y'S	32.95	16.00
	ZILLION II	24.95	12.00

NINTENDO

NES TURTLES PACK	£79.95
NES ACTION PACK	£99.95
NES ADVANTAGE JOYSTICK	£39.95
NES MAX PAD	£29.95

	TITLE	NEW	USED
	ADVENTURES OF ZELDA II	39.95	29.00
NEW	AIRWOLF	34.95	22.00
	CASTLEVANIA	29.95	21.00
NEW	BATMAN	39.95	29.00
	DOUBLE DRIBBLE	34.95	22.00
	DUCK HUNT	29.95	14.00
	EXCITEBIKE	29.95	14.00
	GOLF	24.95	12.00
	GOONIES II	29.95	14.00
	GUMSHOE	29.95	14.00
	HOGANS ALLEY	29.95	14.00
	KID ICARUS	29.95	21.00
	LEGEND OF ZELDA	39.95	25.00
	MEGA MAN	34.95	25.00
	METAL GEAR	34.95	25.00
	MIKE TYSON	29.95	19.00
	ROBO WARRIOR	29.95	21.00
	RUSH N ATTACK	29.95	19.00
NEW	RYGAR	34.95	25.00
	SIMON'S QUEST	39.95	25.00
NEW	SKATE OR DIE	34.95	25.00
	SOCCER	24.95	12.00
	SOLOMAN'S KEY	34.95	25.00
	SUPER MARIO II	39.95	19.00
	TENNIS	24.95	12.00
	TIGER HELI	29.95	19.00
	TO THE EARTH	34.95	17.00
	TOP GUN	29.95	14.00
	TRACK & FIELD 2	39.95	19.00
	URBAN CHAMP	24.95	12.00
	WILD GUNMAN	29.95	14.00
	WIZARDS AND	29.95	14.00
	WRECKING CREW	29.95	14.00
	XEVIOUS	24.95	12.00

TRADE, WHOLESALE AND EUROPEAN ORDERS WELCOME

NEW GAMES - UK AND IMPORTS

LATEST GAMES. UK AND IMPORTS. PHONE US WE HAVE THEM FIRST!

WHIZZ-KID GAMES,
22 STATION SQUARE,
PETTS WOOD,
KENT BR5 1NA.

PLEASE ADD TO ALL ORDERS
P&P GAMES - £1 CONSOLES - £5
FAST DELIVERY
PERSONAL CALLERS WELCOME.

NAME
ADDR
TEL
C/CARD NO
EXP DATE
SIGNATURE

GAME | MACHINE | PRICE

CARRIAGE

CHEQUE ☐
ACCESS/VISA ☐

TOTAL

MOONWALKER

BY SEGA

The man with the glove is back, and this time, he's brought his chimp. Yep, Michael Jackson is out to save the children of the world from the evil clutches of Mr Big and his cronies, before he subjects them to all sorts of twisted tortures (eek!).

Jacko travels through five levels (each consisting of three sub-levels) of platform action, before confronting Mr Big himself on the sixth. Michael isn't powerless, however, and has deadly stardust at his disposal to blow away any opponents. If things get a

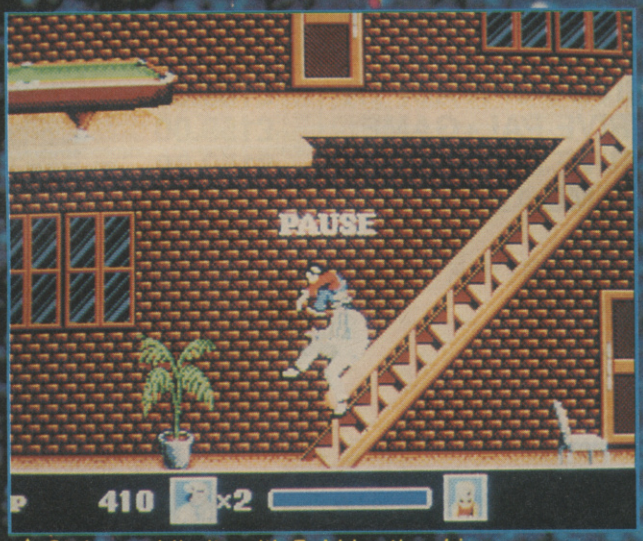

▲ Staircase hilarity with Bubbles the chimp.

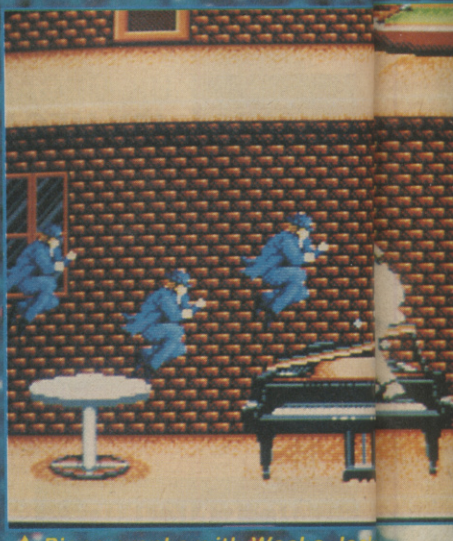

▲ Piano pranks with Wacko Jac

Aaow! Jackson struts his thang!

▲ Jackson japery - better than Callanetics!

MOONW

KER

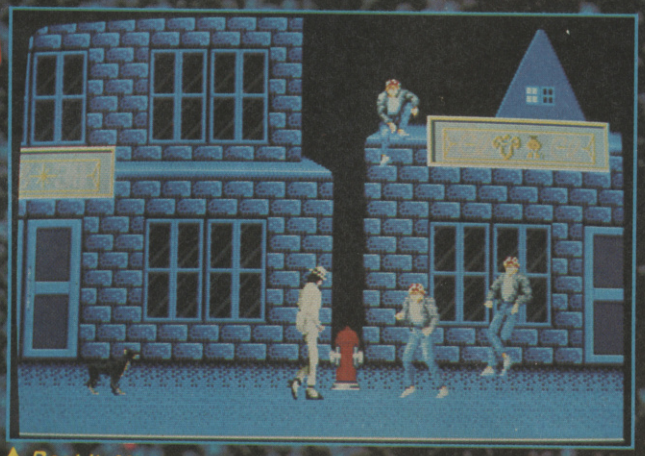

▲ *Beat It, Michael!*

bit too hairy, however, our Mike has three levels of magic (which act like smart bombs) to knock out any bad guys on screen.

Every so often, a falling star will appear, and if our hero can catch it in time, it will transform him into a giant silver robot, equipped with laser cannons and a rocket pack!

Once all the kids have been rescued, Bubbles the chimp will jump onto Michael's shoulder, and direct him towards the end of the level where a nasty guardian keeps the entrance to the next level covered. Success will mean freedom for the kids (and a new album from Mike, no doubt), failure will mean doom and destruction (and two new albums - sorry, only kidding...).

Aoow! Thanks to Spectresoft of Covent Garden for the loan of the Moonwalker cart for this review.

▼ *Bubbles points the way to Mr Big!*

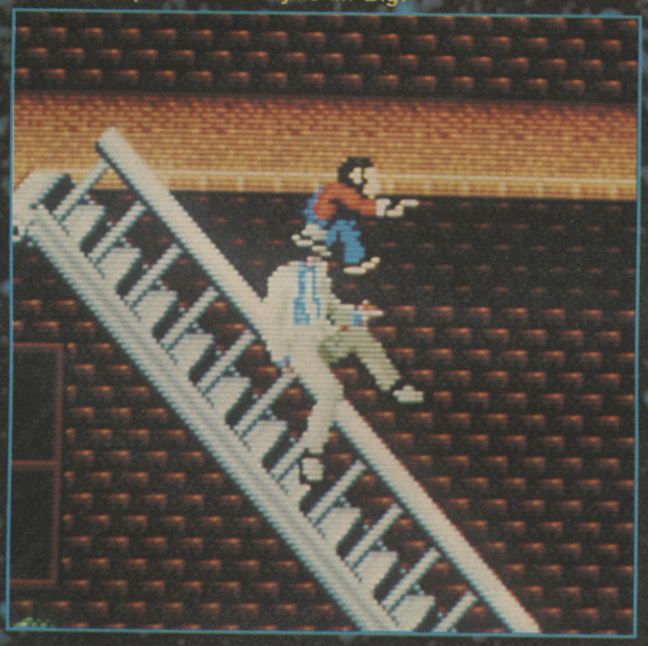

WALKER

C+VG HIT!

MEGADRIVE
£39.00

AAOW! There's only one description for this - it's bad! Right from the outset, the presentation alone makes Moonwalker a treat to play. The visuals are great, especially the moonwalking, spinning, grooving-around Michael sprite. The smart bomb feature is hilarious, especially when it's powered right up so that the bad guys start boogying to the relevant tune before going splat! The music is what sets Moonwalker head and shoulders above other games of this type - the sound. Note-perfect renditions of Billie Jean, Smooth Criminal, Bad, Thriller, Beat It and Another Part of Me thump out of the speakers, and the inclusion of various howls, oohs and other Jackson-type sound effects add further to the atmosphere. My only niggles are that the gameplay itself is rather simplistic (climb around the platform, blat a few nasties, rescue the kids) and a tad repetitive, and the level six space shoot 'em up is a bit of an anti-climax, but the audio-visual aspect more than makes up for this.

ROBERT SWAN

GRAPHICS	95%
SOUND	94%
VALUE	89%
PLAYABILITY	86%
OVERALL	88%

NARC™

NO-ONE HAD THE GUTS UNTIL NOW!

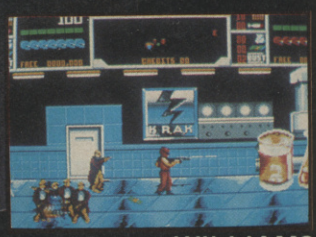

© WILLIAMS

The hottest coin-op game in the past two years now comes storming on to your computer - with a vengeance! Controlling a Miami-Vice-style cop, you crusade through the criminal world of pushers and dealers, shooting, arresting and basically destroying everything in sight! Every level of tense and non-stop action introduces greater hazards, traps and firepower in what has been hailed as the greatest shoot'em-up coin-op game ever!

ocean®

SPECTRUM AMSTRAD
COMMODORE
ATARI ST CBM AMIGA

Ocean Software Limited · 6 Central Street · Manchester · M2 5NS Telephone: 061 832 6633 · Telex: 669977 OCEANS G · Fax: 061 834 0650

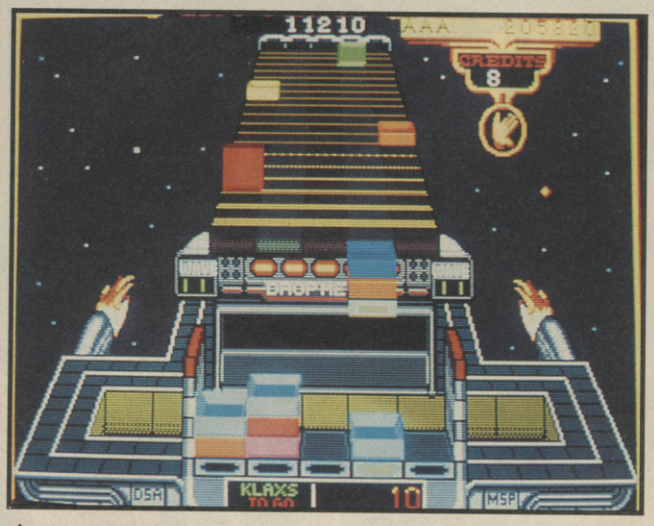

▲ *Klick, klack, klax!*

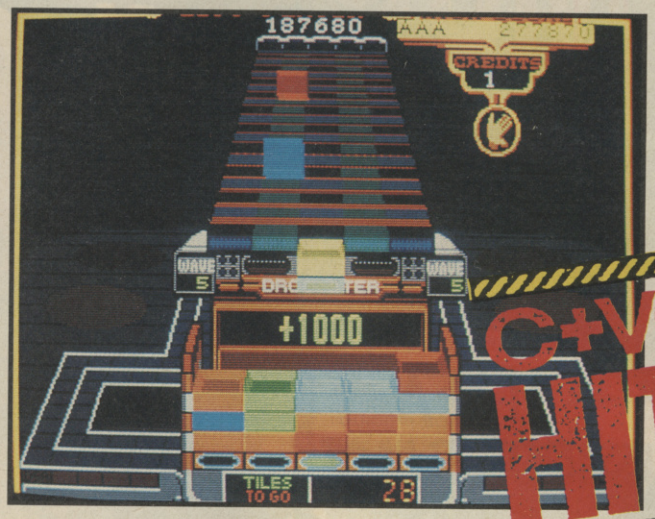

▲ *28 tiles to go - eek!*

C+VG HIT!

KLAX

BY TENGEN

Apparently, in the good ol' USA, Klax is a something akin to a national institution - if you don't Klax very often, your street credibility rating is on par with that of a public lavatory attendant! This is all quite strange for a game where the main object just involves creating some nice, pretty patterns.

Perhaps I should elaborate slightly. You control a paddle that scoops up coloured tiles from the on-screen ramp and arrange them in the bins at the foot of the screen into patterns. Patterns make points (whaddo patterns make?) and that's Klax's main objective.

A bog standard Klax is just three tiles of the same colour in a row in any direction. Klaxes involving more tiles usually give you more points, and the tiles disappear once you've "klaxed" them. That being the case, you can rest tiles on top of one another, so that when you've klaxed one, the tiles fall down to immediately form another klax. It requires a degree of skill, but you get BIG points for your efforts!

There are one hundred waves in Klax, and the object of each wave is slightly different. Klax Waves simply demand that you complete a number of klaxes, but others like Diagonal Waves, Tile Waves and Point Waves have differing objectives (making diagonal klaxes, clearing a set number of tiles and scoring a set number of points).

But beware! The onslaught of tiles running down the ramp just gets faster and faster, so be sure to get the big points early! When all the bins are full it's game over - so get klaxing!

Thanks to PC Engine Supplies of Stoke and Spectresoft of Covent Garden for the loan of TWO Klax cartridges!

UPDATE

There are already some super Klax conversions available on all popular 8 and 16 bit formats from the Tengen/Domark stable, so go for it, computer owners! Lynx Klax is coming soon, and don't be too surprised if it crops up on the Megadrive in the not-too-distant future.

▼ *Choose your level.*

PC ENGINE £34.95

Make no mistake, Klax is a pixel perfect copy of the arcade original! Everything that made the coin-op look and feel like an absolute dream has been incorporated into this Engine conversion, even down to the rounds of applause and the sampled "ooohhhh!" when you pull off a rather ingenious multiple Klax! The concept itself relies on pure brain-power, but even if you're as thick as two short planks you'll find a great deal of fun can be gleaned from this little gem. For a game that isn't visually exciting by any stretch, you'll find that this is probably one of the greatest Engine cards available. You'd need to be a gibbering imbecile to avoid this, so buy it now - you won't regret it!

RICHARD LEADBETTER

GRAPHICS	81%
SOUND	86%
VALUE	95%
PLAYABILITY	96%
OVERALL	**95%**

MONTY PYTHON'S FLYING CIRCUS

THE COMPUTER GAME

"What we have here is a BRILLIANTLY ORIGINAL and witty interpretation of the Python Theme". *Zero 89%*

"One of the tastiest slices of alternative arcade action since Venezuelan Beaver Cheese". *The One 85%*

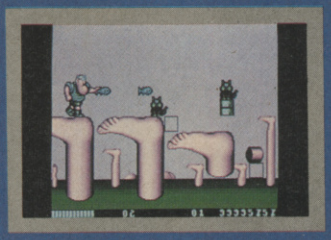
ATARI ST

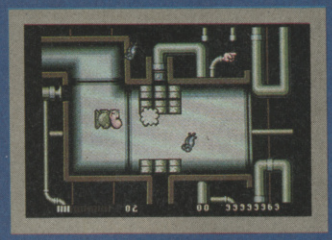
AMIGA

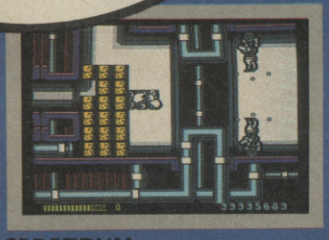
SPECTRUM

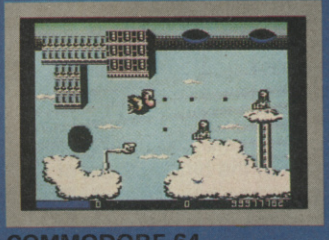
COMMODORE 64

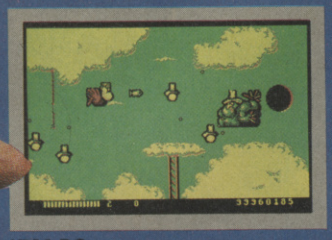
IBM PC

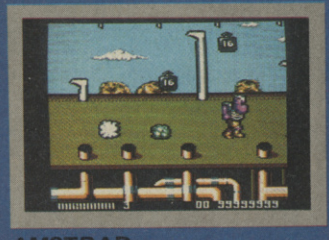
AMSTRAD

Virgin GAMES

©Python Productions 1990
℗Virgin Mastertronic Limited, 16 Portland Road, London, W11 4LA

SUBBUTEO

BY ELECTRONIC ZOO

Sub-booo-te-oh! What a brill game, eh? Many were the days I was huddled over the green felt pitch flicking little plastic figures around, trying to knock a small plastic sphere into the back of a net. Ah, bliss...

Well, those days are back in digital glory with the computer versions of this classic game. Subbuteo the Computer Game is played in the same fashion as the table-top version. You can select which player to use, where to flick him, how much power you should use, in which direction and so forth.

▲ *3D revolution-ary Subbuteo!*

Before you kick off you can select whether to play a one on one match or a full league with up to eight separate players. You can then select team colours and names, then it's time to get started. In the 16 bit versions, the pitch is viewed in 3D, so you can spin the playfield to check the direction of your next shot before making it.

If a foul or similar breach of the rules is made, you can refer to the built-in rule book, which states what you have done wrong and how to avoid doing it again.

UPDATE

Goliath Games (of Track Suit Manager fame) are programming versions for the ST, Spectrum, C64 and Amstrad. The 8 bit versions won't have the 3D point-of-view, but that shouldn't affect the gameplay too much.

▲ *Click to kick in Electronic Zoo's latest!*

AMIGA £24.99

My first reaction to a conversion of Subbuteo was, and still is, why? Apart from the computer opponent, the game is the same, and to my mind it was the interaction between real people that accounted for a good deal of the board game's appeal. The computer version is well presented, and follows the FISA Subbuteo rule book to the letter - any wrong move is instantly picked up by the computer ref. The graphics are very nice, and perform their function well, but sound is sparse with the exception of a jolly title theme. The gameplay is quite slow in comparison with the table-top version, so unfortunately you can find yourself getting bored with it quite rapidly. To be frank, Subbuteo is a bit of a loss, not because it's badly put together (in fact the opposite is true) but because you could go out and buy the real thing for less, and have a heck of a lot more fun.

ROBERT SWAN

GRAPHICS	81%
SOUND	62%
VALUE	73%
PLAYABILITY	77%
OVERALL	**75%**

DeathTrap

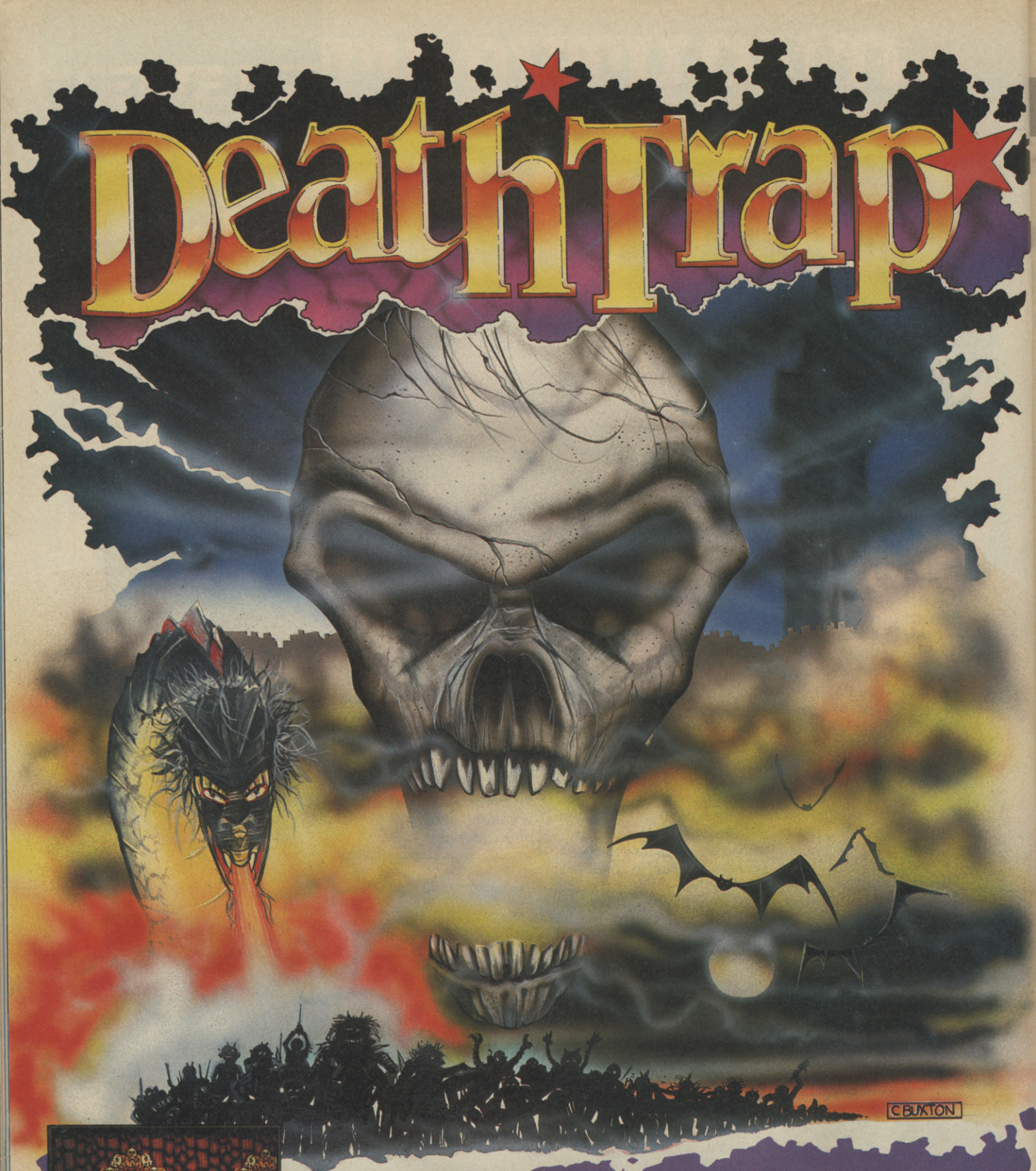

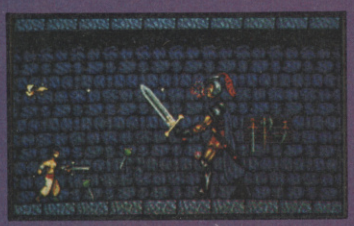

A trap so deadly that it has remained inviolate for five centuries, so ingenious that it gently lures an intruder to a certain death, a trap worthy of Shankriya, the magician king, a tyrant and absolute ruler of vast lands.
The trap is set in a multi level labyrinth deep in the bowles of the earth and populted by creatures vile, vicious and venomous. Within it lay hidden the magic scrolls, source of Shankriya's power.
Only a very brave man, dexterous, with exquisite sense of timing, versed in martial arts and a flair for mixing potent magic potions, can ever hope to survive the infamous DEATH TRAP.

AMIGA & ST £24.99

ANCO SOFTWARE, UNIT 10, BURNHAM TRADING ESTATE,
LAWSON ROAD, DARTFORD, KENT.
TELEPHONE No: 0322 92513/92518 FAX No: 0322 93422

ANCO

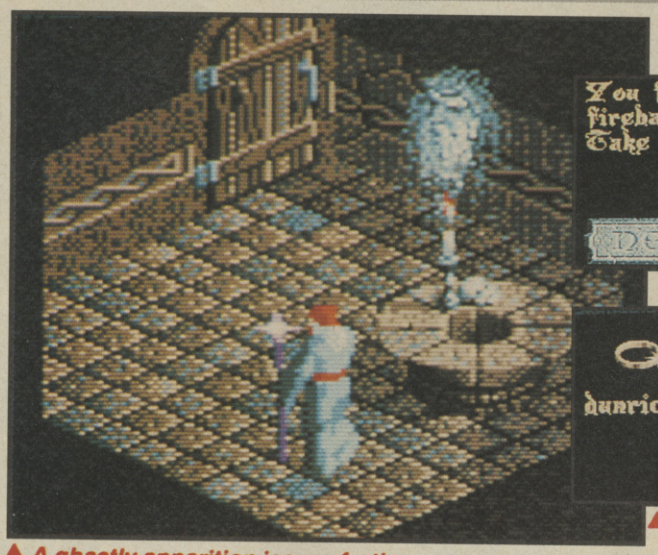

▲ A ghastly apparition issues forth...

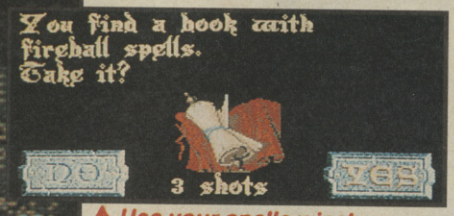

▲ Use your spells wisely.

▲ Keep a track of your belongings

THE IMMORTAL

BY ELECTRONIC ARTS

Lend an ear to my tale, my friends - and ready yourself for a story of terror and constant endurance against the odds. It started with the disappearance of my aged wizard mentor - Mordamir, famed wizard of the Crimson Keep. The last that I'd heard of him was that he'd begun to explore the mysteries of the dark labyrinth, seeking to gain yet more mystical knowledge in his quest for Enlightenment. But the dungeon was jealously guarded by a huge fire-breathing dragon, and the tidings that I received about Mordamir's condition were far from good.

That was all so long ago that I wondered what had happened to him. All I had to base my adventures on were some scribbled notes that Mordamir made before his untimely disappearance. It was up to me to enter the dungeon and use all the skills and spells that my master taught me in order to overcome the warring goblins and trolls, and combine my power with Mordamir's against the dragon.

Levels of trap-ridden danger had to be conquered before the final confrontation. On the first level I encountered lethal goblins intent on my immediate death. Thankfully, I located a fireball spell which I used sparingly against my foes. Amongst the more lethal of the dungeon's denizens were Shades - a form of life invisible to even my magically enhanced vision. Only by lighting torches and tracking their shadows was I able to avoid them and make good my escape.

I unearthed a map which told me of all the locations of traps on this first danger-fraught level - but too late! The ground gave way before my feet and I plummeted downwards. Krang!! My magical staff hit the edges of the pit and stopped my descent. Only with quick thought and cunning was I able to swing my way up to safety...

But then, what next? A seemingly impassable chasm - only a shard of sunlight could trip that mechanism in order to let me pass. I would've had to wait over a thousand years for the light to hit the mechanism if it wasn't for the almost mirror-like amulet I'd found earlier. A quick reflective blast was enough to see me through to the next even more lethal level of the dungeon.

And that, my friends, was only the start of a truly fantastic adventure...

C+VG HIT!

▼ "Greetings oh powerful warrior!"

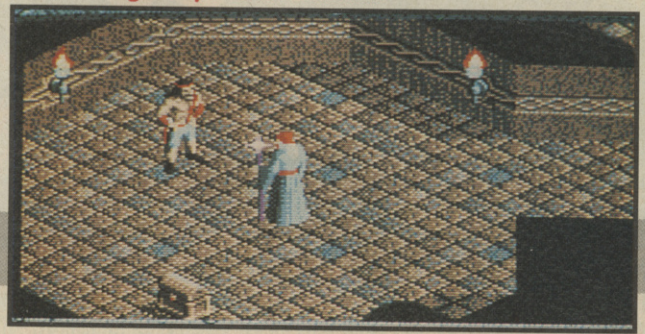

AMIGA £24.99

Let's make no bones about it - if you have the honour of owning a 1MB Amiga, then The Immortal is simply an essential purchase. The whole feel of the product is faultless. The puzzles require simple lateral thought (none of this "use the plutonium on the toaster to create a thermo-nuclear missile" rubbish), and the incredibly user-friendly control method means that actually doing what you want to do can be done with the minimum of bother. What can I say about the visuals? Well, try "beautiful", "exquisite", and "superbly animated" for starters! The atmosphere generated by these quality 3D isometric graphics is simply unsurpassed, beating even Cadaver into a cocked hat. The sound isn't bad either, with an eerie organ-type number enhancing the atmosphere still further. The Immortal mixes the sophistication of the best arcade adventures with the classic Knight Lore-style gameplay - what further recommendation do you need?

RICHARD LEADBETTER

GRAPHICS	95%
SOUND	86%
VALUE	94%
PLAYABILITY	93%
OVERALL	**93%**

UPDATE

The Immortal will be taking Atari ST owners by storm, at the princely sum of £24.99. Expect to see something in the Updates section real soon.

A THOUSAND WAYS TO DIE...

A TRULY MASSIVE GAME, INCORPORATING:

* 3 man years of development
* 7,000 frames of animation
* 140 hero actions (1,500 frames of animation).
* 18,000 individual pieces of graphics.
* 600K of music & sound effects.
* 8 megabytes of code & data.
* Over 80 screens of non-stop action, interwoven with devious puzzles.

...BUT ONLY ONE WAY TO STEAL...

For 400 years no-one has dared to take up the Quetzalcotl's 'Gold of the Aztecs'. Bret Conrad's special forces training and combat duty have made danger a way of life. This time the odds are really stacked against him – and you, in one of the biggest, most fascinating games ever devised!

Never before has such a massive amount of gameplay and graphics been packed into a game.

kinetica

U.S. GOLD

U.S. Gold Ltd, Units 2/3 Holford Way, Holford, Birmingham B6 7AX. Tel: 021 625 3366.

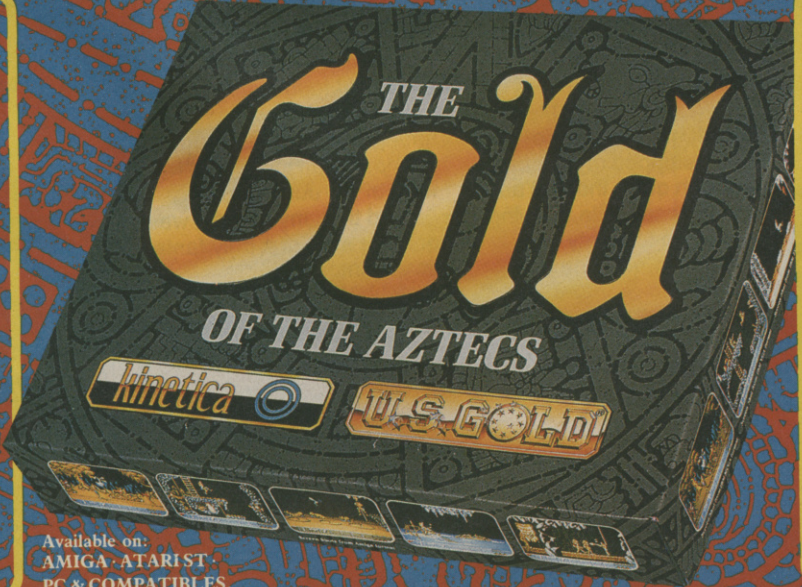

Available on:
AMIGA · ATARI ST ·
PC & COMPATIBLES.

VISIT THE LAND OF THE AZTECS!

We think this game is one of the toughest action adventures ever devised. That's why we're giving away the trip of a lifetime to visit the Land of the Aztecs in Mexico – Summer 1991. To win you have to beat all-comers in **THE GREAT AZTEC GOLD RUN!**

(See inside box for details.)

Screen shots are only intended to be illustrative of the game play and not the screen graphics which vary considerably between different formats in quality and appearance and are subject to the computers specifications.

The Gold of the Aztecs. © 1989, 1990 Kinetica Software. All rights reserved. Licenced to US Gold Ltd. Copyright subsists on this program. Unauthorised copying, lending or resale by any means strictly prohibited.

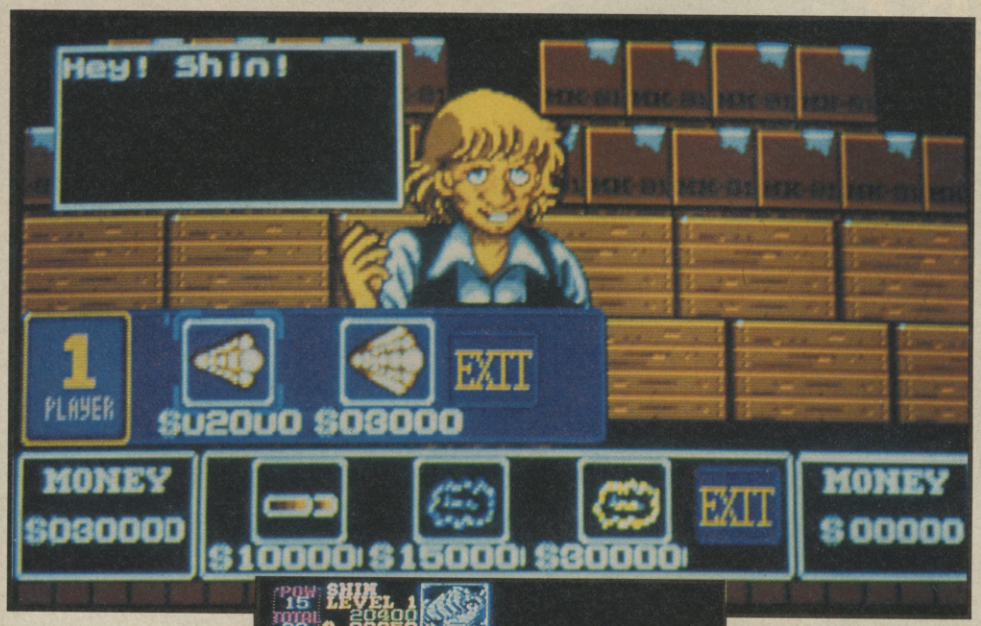

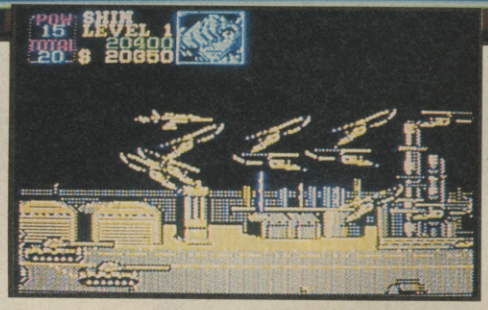

▲ *Wap your wad on the UN counter!*

◀ *Airborne Spectrum chaos!*

UN SQUADRON

BY US GOLD

When danger's near and deeds must done, who're you gonna call? The UN Squadron of course! Well, maybe calling three hero-types a squadron is a bit of an exaggeration, but when you're dealing with the likes of Shin Kazama, Mickey Simon, and Greg Gates, you're not really too far off the mark.

The latest in US Gold's long line of Capcom conversions enables you to become one of these trendy (check out Shin's hair-do! Aaow!) heroes. Each hero also has a different aircraft at his disposal. Shin feels most at home with his trusty Tigershark, Mickey blasts his foes away with his F-14 Tomcat whilst Greg struts his airborne thang in his A-10 Thunderbolt.

There's ten missions of blasting mayhem on offer, and two of the three heroes can play at the same time! There's plenty of enemy squadrons to be dealt with using your trusty cannon, but when the going gets tough, the smart cookies pick up the power-up tokens that litter the playing area and double their destructive prowess in one fell swoop! Yowzer! Money can also be collected, and at the end of each mission, you can buy extra gadgetry at the UN shop. Forcefields and Napalm are just two of the useful commodities you'll need to keep those enemies at bay.

The enemy can be pretty sly at times as well, so beware! They've despatched terrifying guardians to the end of each level and they'll be waiting for your call, so it's a case of pinching as many power-ups as possible, buying some mega-destructive weaponary and then kicking some enemy posterior!

SPECTRUM £9.99

I can't really say that the arcade game really appealled to me at all. The coin-op added nothing to the already flogged-to-death horizontally scrolling shoot 'em up genre. It's much the same story on the Speccy conversion. There's no doubt that the technical aspects of the game are extremely impressive - the scrolling's incredibly good with a nice turn of speed. The graphics, although monochromatic are fine as well with well-defined backdrops and decent sprites. It's just a pity that the competent coding wasn't used on a more original concept. That's not to say that UN Squadron is a bad game - far from it. There's plenty to keep you at the Speccy with some pretty decent shoot 'em up thrills on offer - and a two player mode as well. If you're a fan of the arcade machine, or a shoot 'em up fiend in general, then check out UN Squadron. No doubt you'll enjoy it immensely.

RICHARD LEADBETTER

GRAPHICS	86%
SOUND	83%
VALUE	86%
PLAYABILITY	89%
OVERALL	**84%**

ST £19.99

Not a stunning blast, but a pretty close conversion with great scrolling and decent sprites. ST shoot 'em up squaddies should sign up without delay!

OVERALL 85%

UPDATE

UN Squadron should be hitting Amigas, Amstrads and C64s pretty soon. Expect to part with £9.99 for the 8 bit cassette versions and £24.99 for the Amiga game.

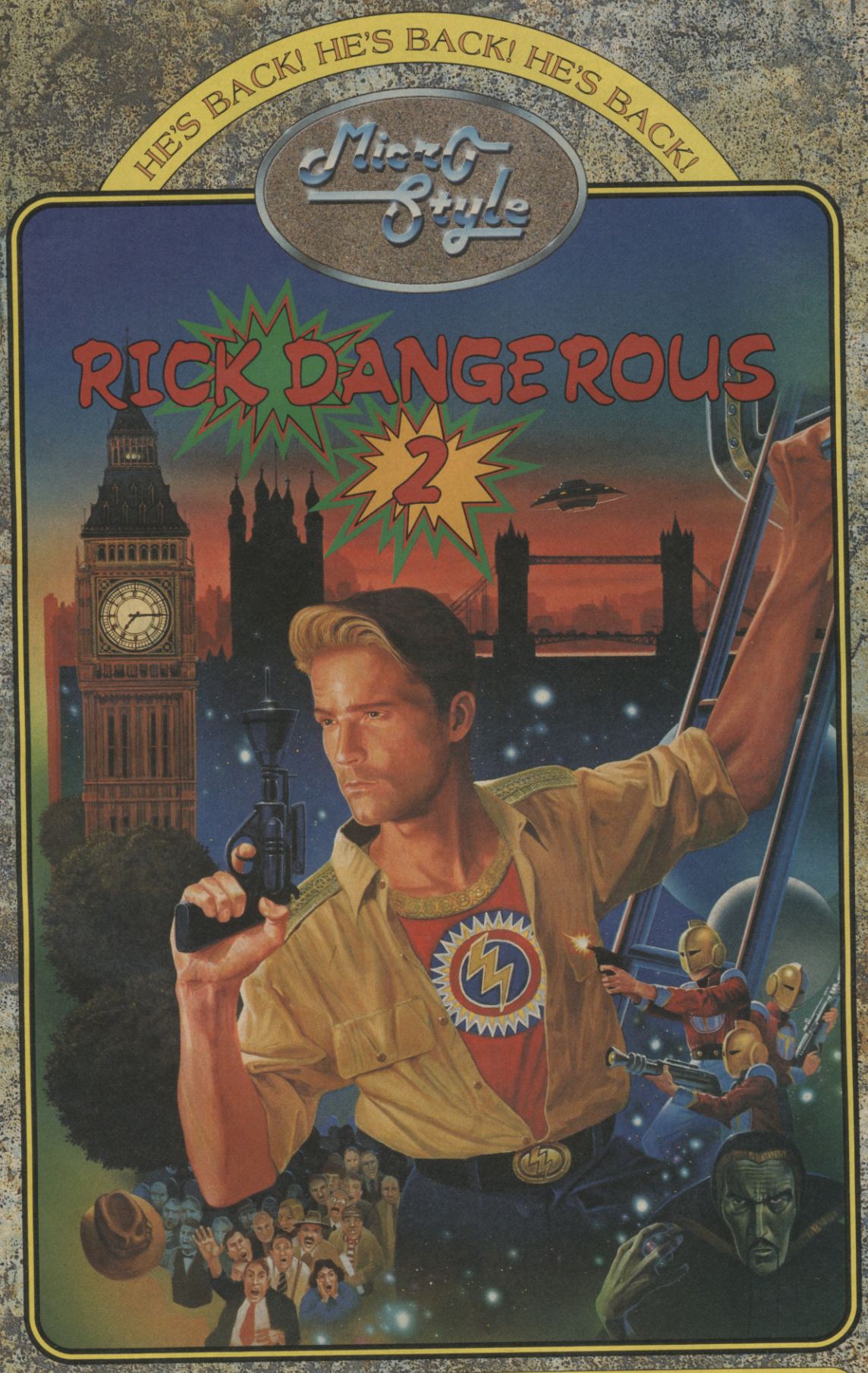

Rick Dangerous II.

The Man in the Hat is Back..

IN A FLASH !

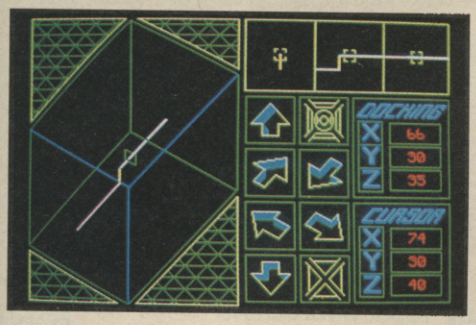

▲ *Monitor your Fly's progress.*

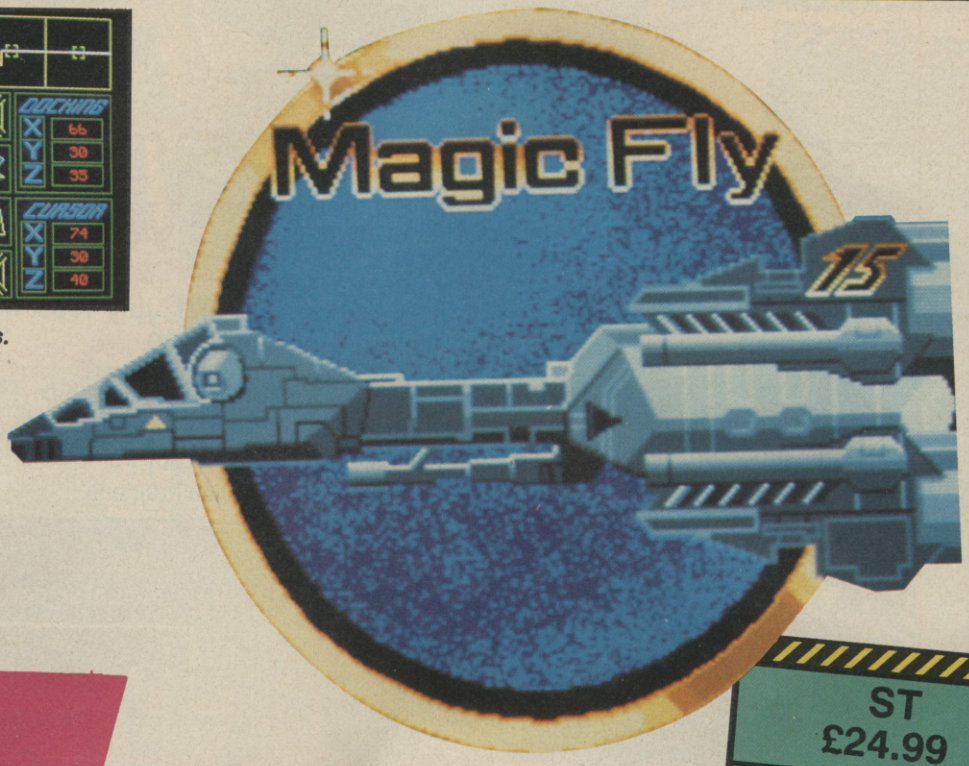

Magic FLY

BY ELECTRONIC ARTS

Join the forces of the Federation in this 3D space shoot-out, which puts you at the controls of their latest attack ship, the Magic Fly. Several of these vehicles form an elite police force patrolling the outer reaches of the Delta Hyrconis quadrant.

Your new orders request you and the rest of the squadron investigate a small planetoid suspected of being a command base for enemy fighters. Your objective is to find and destroy the base's communications centre, then scan a new enemy prototype fighter, and finally, find an Atomic Sledgehammer weapon and use it to detonate the enemy nuclear arsenal, thus destroying the whole place.

The mouse and the keyboard are used to pilot the ship through the tunnel network while avoiding obstacles and blast doors, and destroying enemy ships with one of ten weapons. Whilst all this is going on, you must also look out for docking bays, from which you can save your position, rearm, refuel and communicate with other members of the squadron.

Enemy fire or contact with obstacles will deplete the ship's shields, and once these are gone, you can kiss your chips goodbye. Just remember, success in destroying the aliens will mean fame, fortune and promotion, whereas failure will get you a nice plastisteel coffin with your name on.

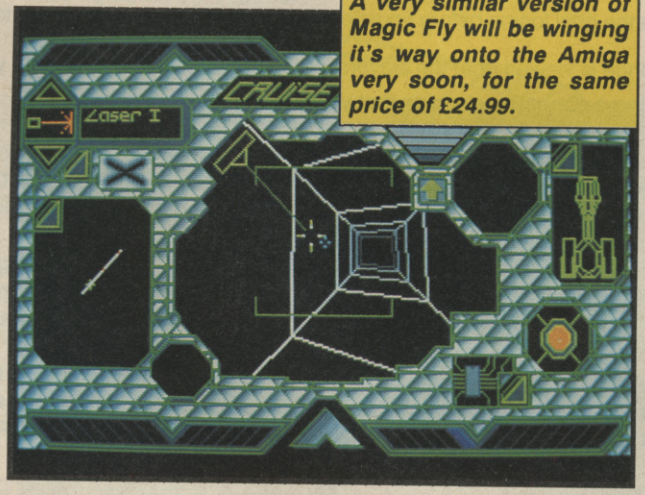

UPDATE

A very similar version of Magic Fly will be winging it's way onto the Amiga very soon, for the same price of £24.99.

ST
£24.99

Hmm, this is a perplexing sort of game. From the look of things it should be a Starglider-type 3D blast, but it turns out to be a rather slow-paced, thinking man's shoot 'em up. It takes a while to get into Magic Fly, because there's not a whole lot to do for the first few minutes of playing apart from scanning enemy ships. Actually shooting anything is made difficult by the tiny blue target which is invisible when placed over an enemy ship, so it's certainly not a game that a real blast fan can get off on, and the various shape puzzles would be a real put-off for arcade fans. There are some very impressive computer displays and the opening sequence is a doozy, but when it comes down to it, the gameplay's not going to have widespread appeal. Try before you buy.

ROBERT SWAN

GRAPHICS	80%
SOUND	50%
VALUE	79%
PLAYABILITY	70%
OVERALL	70%

MicroStyle

THE COMPETITION'S OVER AND HERE'S THE WINNER

Andreas Brehme scores the winner, World Cup Final, July 1990. MicroStyle introduce the winner, Autumn 1990.

Italia '90. Italy 1990. World Cup Soccer '90. Thanks for the memories. The world's greatest game, brought to your small screen for a month. Now it's time to stand out from the crowd and sprint onto the pitch - Where the real action happens.

Tackle hard for the ball, deep in your own half, and send an inch-perfect pass wide to the winger. As he takes on the full-back, you're sprinting down the middle, screaming for the return.

The ball swings across, high above the defence, as you stretch your legs to their limit. One bounce and you let fly with your boot as the goal looms before you, sending the ball fizzing towards the top corner...

International Soccer Challenge is viewed from the players' perspective at pitch level, giving you fast-flowing three-dimensional action that you control as you wish.

- Play in position as a goal-hungry striker, midfield general or unshakable defender, feeding off the passes of intelligent computer aided team-mates.

- Dictate the whole pattern of play, utilising teamwork to perfection by controlling all eleven men.

- Take charge of intricate set-piece moves from throw-ins, corners and free-kicks.

- Play in the World Cup Finals or as a member of the top sixteen Club sides from around the globe. International football as it is played for real.

- International Soccer Challenge. It will make Gascoigne weep with joy, get Marradonna excited, and have Hullit tearing his hair out.

AVAILABLE SOON FOR YOUR COMMODORE AMIGA, ATARI ST AND IBM PC COMPATIBLES FROM ALL GOOD SOFTWARE STORES.

INTERNATIONAL SOCCER CHALLENGE FROM MICROSTYLE - IT'S A WHOLE DIFFERENT BALL GAME !

▶ ST AMIGA

MEAN STREETS

BY US GOLD/ ACCESS

It was kind of a slow day at the office and then a guy with face like the business end of a sweeping brush comes over to me and dumps a package on my desk. I flip Rob Swan ten for his trouble, rip open the envelope and empty it onto the floor. Hmm, some computer disks from that cute dame at US Gold.

Seems in this game I play the part of a private eye in San Francisco, circa 2330. A university professor, name of Carl Linsky, has taken a walk off the Golden Gate Bridge and his daughter wants me to investigate. The fuzz say it was suicide, but she reckons otherwise.

I climb into my speeder, punch in a navigation code for the old man's apartment and engage the autopilot. As the speeder lifts off I get a load of the in-flight 3D vector graphic view of California. Fancy.

When the speeder touches down, I appear in Linsky's place. I move the guy on the screen around the room, and as he finds stuff, I get to examine it or take it in case it turns out to be a clue. The chess set minus the bishop looks suspicious, and then I come across some notes which provide a couple of suspects - one, an embittered lover, another a humiliated student. There's also a note bearing a death threat. So maybe it wasn't suicide. I stash the loot inside my coat and head off to my next port of call - a warehouse Linsky leased ten months before his death.

When I arrive I'm greeted by a bunch of robotic hoods, but luckily their marksmanship programming isn't as good as mine and I get inside unpunctured. Amongst the crates, there's a newspaper clipping about the death of Professor Cal Davis and a warning to get out from Sonny Fletcher. Have to get my secretary, Vanessa, to look those two up.

It seems Linsky, amongst others, was conducting dangerous experiments funded by Gideon Enterprises. Something real big is up, and it's up to me to find out who's behind it and stop them. But where should I go next...?

C+VG HIT!

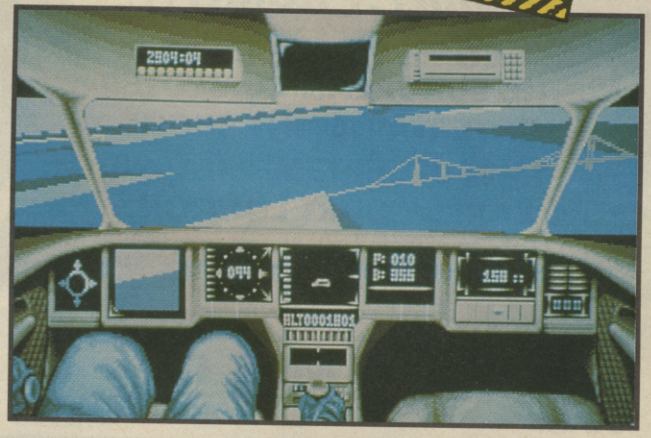

ST
£19.99

Wow - is this engrossing or what? I've just spent a whole weekend playing this game and I still can't put it down. Mean Streets claims to be an interactive movie, and the way the plot unfolds as you follow up leads and the narrative style really does make you feel like you're in a detective flick. Effective digitised pictures appear whenever you meet people or use the videophone, and the latter is also accompanied by some decent sampled speech. The only slight downer is the 3D scenery graphics, which are a little jerky, and not very detailed. Aside from that, Mean Streets is really well produced, and well worth buying if you're after an unusual arcade adventure.

PAUL GLANCEY

GRAPHICS	80%
SOUND	82%
VALUE	87%
PLAYABILITY	85%
OVERALL	85%

AMIGA
£24.99

Very similar to the ST version, apart from slightly crisper speech and digitised pics.

OVERALL 83%

UPDATE

There are also C64 and PC versions of Mean Streets available. The C64 version lacks a few minor details, such as a cockpit instrument, but the PC version is basically the same as those reviewed here.

SUPERVISION ELECTRONICS

13 MANSFIELD ROAD, NOTTINGHAM
TEL. 0602 475151 FAX. 0602 475353

SUPERGRAPHIC VIDEO GAME

27 MANSFIELD ROAD, NOTTINGHAM
TEL. 0602 484988 FAX. 0602 410451

EUROPE'S No.1 RETAIL-WHOLESALE IMPORT-EXPORT-MAILORDER

LARGEST SUPPLIER OF ALL KIND OF VIDEO GAMES CARTRIDGES AND CONSOLES FOR-

SEPTEMBER

INSECTOR X

Nintendo CONSOLE

SEGA

PC Engine

MEGA DRIVE COMPATIBLE WITH ALL SEGA CART'S

NINTENDO GAMEBOY

SNK'S NEO GEO

OCTOBER

FATMAN

SEPTEMBER

HELLFIRE

OCTOBER

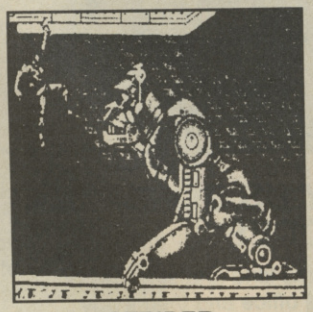

STRIDER

WE ALWAYS HAVE THE LATEST RELEASES
AT THE EARLIEST TIMES, COME TO US **FIRST!!**

Buy 4 Mega Drive Games & Get 1 Free

SEPTEMBER

KLAX

WIN £1000

JOIN THE SUPERVISION 16 BIT SEGA MEGADRIVE CHALLENGE.

AND YOU COULD BE THE WINNER OF THE **£1000** TOP WINNERS PRIZE.

SEND SAE FOR APPLICATION FORM & ENTRY DETAILS.

OCTOBER

ATOMIC ROB KID

SEPTEMBER

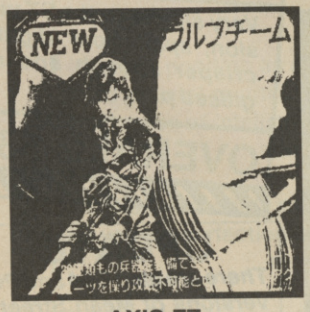

AXIS FZ

HURRY!! HURRY!!

COME TO SEE US AT THE EUROPEAN COMPUTER ENTERTAINMENT SHOW. 13-16th SEPTEMBER 1990 EARLS COURT LONDON.

YOU WILL GET A SPECIAL BARGAIN PRICE FOR ALL CONSOLES ON DISPLAY.

DON'T MISS IT.

STAND E10

DECEMBER

KA-GE-KI

P.KENNY 1990

VISA

Access

SOFTWARE CITY

Unit 4, B.D.C., 21 Temple Street, Wolverhampton WV2 4AN
Telephone: 0902 25304 FAX: 0902 712751

Access | Barclaycard **Call us on: 24 Hour Credit Card Hotline 0902 25304** VISA

ATARI ST & AMIGA GAMES

		ST	AG
3–D POOL	SPEC OFF	9.99	9.99
688 SUBMARINE SIM		N/A	16.99
A.M.O.S. GAMES CREATOR		N/A	34.99
ANARCHY	NEW	13.99	13.99
ANCIENT BATTLES		16.99	N/A
ANT HEADS (came from the Desert Add-on)		N/A	9.99
B.S.S. JANE SEYMORE INCLUDES FREE FEDERATION OF FREE TRADERS, WHILE STOCKS LAST		16.99	16.99
BACK TO THE FUTURE 2	NEW	16.99	16.99
BACKLASH	NEW PRICE	4.99	4.99
BALANCE OF POWER 1990		16.99	16.99
BANGKOK KNIGHTS	SPEC OFFER	N/A	9.99
BARBARIAN (Palace)		6.99	6.99
BARBARIAN (Psygnosis)		6.99	6.99
BATMAN THE MOVIE	SPEC OFFER	N/A	9.99
BATTLE CHESS		16.99	16.99
BATTLE OF BRITAIN (Their Finest Hour)		19.99	19.99
BATTLE MASTER		19.99	19.99
BATTLESHIPS		6.99	6.99
BLASTEROIDS	SPEC OFFER	6.99	6.99
BLINKEYS SCARY SCHOOL	NEW	6.99	6.99
BLOODMONEY	SPEC OFFER	9.99	9.99
BLOODWYCH	SPEC OFFER	9.99	9.99
BLOODWYCH DATA DISC		9.99	9.99
BOMBJACK		6.99	6.99
BOULDERDASH		4.99	4.99
BREACH 2		16.99	16.99
B. CLOUGH FOOTBALL FORTUNES		9.99	9.99
BRIDGE PLAYER 2150		19.99	19.99
BUGGY BOY		6.99	6.99
CAPTAIN BLOOD		6.99	6.99
CARRIER COMMAND	SPEC OFFER	9.99	9.99
CASTLE MASTER		16.99	16.99
CENTREFOLD SQUARES	NEW PRICE	9.99	9.99
CHAMPIONS OF KRYNN (1 Meg)		N/A	19.99
CHAOS STRIKES BACK		16.99	N/A
CHAOS STRIKES BACK EDITOR		9.99	N/A
CHASE H.Q.		13.99	16.99
CHESSMASTER 2000	SPEC OFFER	N/A	9.99
CHRONOQUEST 2		19.99	19.99
CLOUD KINGDOMS	SPEC OFF	N/A	6.99
CODENAME ICEMAN (1 MEG)		N/A	27.99
COLONELS BEQUEST (1 Meg)		N/A	27.99
COLOSSUS CHESS 10	NEW PRICE	9.99	9.99
COMBO RACER		16.99	16.99
COMMANDO		13.99	13.99
CONQUEST CAMELOT		N/A	27.99
CORPORATION		N/A	16.99
CYBERBALL		13.99	13.99
DAILY DOUBLE HORSE RACING	NEW P	9.99	9.99
DAMOCLES		16.99	16.99
DELUXE STRIP POKER	NEW PRICE	9.99	9.99
DIZZY DICE		4.99	4.99
DOUBLE DRAGON 2		13.99	13.99
DRAGONS LAIR		29.99	29.99
DUNGEON MASTER		16.99	16.99
DUNGEON MASTER + CHAOS STRIKES BACK		19.99	N/A
DUNGEON MASTER EDITOR		6.99	6.99
E-MOTION		13.99	16.99
ELF	NEW	4.99	4.99
ELIMINATOR	NEW PRICE	4.99	4.99
ELITE	SPEC OFFER	12.99	12.99
EMLYN HUGHES INT SOCCER		16.99	16.99
ESCAPE FROM SINGE'S CASTLE		N/A	29.99
ESCAPE-ROBOT MONSTERS		13.99	13.99
F16 COMBAT PILOT		16.99	16.99
F19 STEALTH		21.99	21.99
F29 RETALIATOR		16.99	16.99
FALCON		16.99	19.99
FALCON MISSION DISK 1 OR 2		13.99	13.99
FAST LANE		4.99	4.99
FIENDISH FREDDY	SPEC OFFER	9.99	N/A
FIGHTER BOMBER		19.99	19.99
FIGHTER BOMBER MISSION DISK		N/A	9.99
FIGHTING SOCCER	SPEC OFFER	6.99	6.99
FIRE BRIGADE (1 Meg)		19.99	19.99
FLIMBO'S QUEST		N/A	16.99
FLOOD		16.99	16.99
FOOTBALL DIRECTOR 2		13.99	13.99
FOOTBALL MANAGER		4.99	4.99
FOOTBALL MANAGER 2 + EXPANSION KIT		13.99	13.99
FOOTBALL MANAGER WORLD CUP ED		13.99	13.99
FOOTBALLER OF THE YEAR 2		N/A	6.99
FORMULA ONE GRAND PRIX		4.99	4.99
FUN SCHOOL 3 UNDER 5		16.99	16.99
FUN SCHOOL 3 5-7 YEARS		16.99	16.99
FUN SCHOOL 3 7+		16.99	16.99
FUTURE WARS		16.99	16.99
GARY LINEKER'S HOTSHOTS		6.99	6.99
GAUNTLET 2		6.99	6.99
GHOSTS AND GOBLINS (1 Meg)		13.99	13.99
GHOSTBUSTERS 2	SPEC OFFER	6.99	N/A
GHOULS AND GHOSTS		16.99	16.99
GRAND SLAM TENNIS	NEW	N-A	4.99
GRAVITY		16.99	16.99
GRIDIRON	SPEC OFFER	9.99	N/A
GUARDIAN ANGELS	NEW	6.99	6.99
GUNSHIP		16.99	16.99
HAMMERFIST		16.99	16.99
HARDBALL 2		N/A	16.99
HARD DRIVIN		9.99	9.99
HARLEY DAVIDSON	NEW	19.99	19.99
HEROES QUEST (1 Meg)		N/A	24.99
HONDA RVF 750		16.99	16.99
HORSE RACING		N/A	16.99
HORSE RACING OWNERS MODULE		N/A	9.99
IKARI WARRIORS		6.99	6.99
IMPERIUM		16.99	16.99
IMPOSSAMOLE		13.99	16.99
IMPOSSIBLE MISSION 2		6.99	6.99
INDIANA JONES LAST CRUSADE		13.99	13.99
INDIANA JONES THE ADVENTURE		16.99	16.99
INFESTATION	SPEC OFFER	9.99	9.99
IT CAME FROM THE DESERT (1 Meg)		N/A	14.99
INT. CHAMPION. WRESTLING		N/A	16.99
INTERNATIONAL SOCCER		3.99	3.99
IVANHOE		13.99	16.99
JACK NICKLAUS GOLF		16.99	16.99
JOCKEY WILSONS DARTS	NEW	6.99	6.99
KARATE KID 2		3.99	3.99
KHALAAN		16.99	16.99
KICK OFF		13.99	13.99
KICK OFF 2 + WORLD CUP		16.99	16.99
KICK OFF EXTRA TIME		6.99	6.99
KINGS QUEST 4		N/A	24.99
KLAX		13.99	13.99
L.E.D. STORM	SPEC OFFER	N/A	6.99
LAST NINJA 2		16.99	16.99
LEISURESUIT LARRY		16.99	16.99
LEISURESUIT LARRY LOOK FOR LOVE		19.99	24.99
LEISURESUIT LARRY 3		27.99	27.99
LIFE AND DEATH		16.99	16.99
LOOM	NEW	19.99	19.99
THE LOST PATROL	NEW	13.99	16.99
MAN. UTD.		13.99	16.99
MANHUNTER IN SAN FRANSISCO		N/A	19.99
MANIC MINER		N/A	6.99
MARBLE MADNESS		6.99	6.99
MATRIX MARAUDERS	NEW	N/A	13.99
MIDNIGHT RESISTANCE	NEW	16.99	16.99
MIDWINTER		19.99	19.99
MIGHT AND MAGIC 2		N/A	19.99
MILLENIUM 2.2		12.99	N/A
MOONWALKER	SPEC OFFER	6.99	6.99
MR DO RUN RUN	NEW	9.99	9.99
NEVER MIND	SPEC OFFER	6.99	N/A
NEW ZEALAND STORY		13.99	16.99
NUCLEAR WAR		N/A	16.99
ON SAFARI	NEW	4.99	4.99
OPERATION STEALTH	NEW	16.99	16.99
OPERATION THUNDERBOLT		13.99	16.99
ORIENTAL GAMES	NEW	16.99	16.99
OUTRUN		6.99	6.99
PAPERBOY		13.99	13.99
PASSING SHOT	SPEC OFFER	6.99	N/A
PINBALL MAGIC		13.99	16.99
PIPEMANIA		13.99	16.99
PIRATES		16.99	16.99
PLAGUE	NEW	N/A	16.99
PLAYER MANAGER		13.99	13.99
POLICE QUEST 2	NEW	N/A	24.99
POPULOUS		16.99	16.99
POPULOUS NEW WORLDS		6.99	6.99
PRO TENNIS TOUR		16.99	16.99
PROJECTILE		16.99	16.99
PUB TRIVIA		4.99	4.99
PUNISHER	NEW	13.99	13.99
QUESTION OF SPORT	SPEC OFF	4.99	4.99
R-TYPE	SPEC OFF	6.99	6.99
RAINBOW ISLAND		13.99	16.99
RED STORM RISING		6.99	6.99
RENAISSANCE		13.99	13.99
RESOLUTION 101		16.99	16.99
RICK DANGEROUS		16.99	16.99
RINGS OF MEDUSA		19.99	19.99
RISK		13.99	13.99
ROADBLASTERS		6.99	6.99
ROBOCOP		13.99	16.99
RORKE'S DRIFT		16.99	16.99
ROTOX		16.99	16.99
ROY OF THE ROVERS	NEW PRICE	4.99	N/A
SHADOW OF THE BEAST	NEW	16.99	16.99
SHADOW OF THE BEAST 2	NEW	N/A	24.99
SHADOW WARRIORS		13.99	16.99
SHERMAN M4		13.99	16.99
SHOOT 'EM UP CONSTRUCTION KIT		19.99	19.99
SILENT SERVICE	SPEC OFFER	9.99	9.99
SIM CITY		19.99	19.99
SIM CITY EDITOR		N/A	9.99
SKYFOX	SPEC OFFER	6.99	N/A
SNOOPY	SPEC OFFER	6.99	N/A
SPACE ACE		29.99	29.99
SPACE QUEST 3		N/A	29.99
SPORTING TRIANGLES	NEW PRICE	9.99	9.99
SPY V SPY 1 OR 2 OR 3		4.99	4.99
STAR RAY		4.99	4.99
STEVE DAVIS SNOOKER	NEW PRICE	9.99	9.99
STORM ACROSS EUROPE		N/A	19.99
STRIDER		13.99	16.99
STUNT CAR RACER	SPEC OFFER	N/A	9.99
SUMMER OLYMPIAD		4.99	4.99
SUPER CARS (Gremlin)		13.99	13.99
SUPER HANG-ON	SPEC OFF	6.99	6.99
SWORD OF ARAGON		N/A	19.99
TANK ATTACK	NEW PRICE	9.99	9.99
TARGHAN		4.99	4.99
TENNIS CUP		13.99	16.99
TEST DRIVE 2		N/A	16.99
THUNDERCATS		6.99	6.99
THUNDERSTRIKE		16.99	16.99
TIE BREAK TENNIS		13.99	16.99
TIMES OF LORE		16.99	16.99
TOWER OF BABEL	SPEC OFFER	9.99	9.99
TRACKSUIT MANAGER	NEW PRICE	4.99	4.99
TREASURE ISLAND DIZZY		4.99	4.99
TREBLE CHAMPIONS		13.99	13.99
TURBO CUP CAR RACING SIM		4.99	4.99
TURBO OUTRUN		13.99	16.99
TURN IT	NEW	13.99	13.99
TURRICAN		N/A	13.99
TUSKER		13.99	16.99
TV SPORTS BASKETBALL		N/A	19.99
TV SPORTS FOOTBALL		16.99	14.99
U.M.S. 2	NEW	19.99	19.99
ULTIMA 5		19.99	N/A
ULTIMATE GOLF–GREG NORMAN		16.99	16.99
UNREAL		N/A	19.99
VENUS FLY TRAP		13.99	13.99
VIGILANTE		9.99	9.99
VIKING CHILD	NEW	N/A	16.99
WAYNE GRETZKY HOCKEY		16.99	16.99
WATERLOO		N/A	16.99
WINGS (1 MEG ONLY)		N/A	19.99
WINGS OF FURY	NEW	N/A	16.99
WORLD BOXING MANAGER		13.99	13.99
WORLD CLASS LEADERBOARD		6.99	6.99
WORLD SOCCER	NEW	6.99	6.99
X-OUT		13.99	13.99
XENOMORPH		16.99	16.99
XENON 2	SPEC OFFER	12.99	12.99
YES PRIME MINSTER	NEW	4.99	4.99
ZOMBI		13.99	16.99

SIXTEEN BIT COMPILATIONS

GREMLIN TRIPLE PACK
AXELS MAGIC HAMMER, SWITCHBLADE & MINDBENDER
ST & AMIGA £16.99

HEROES
BARBARIAN 2, RUNNING MAN, STARS WARS, & LICENCE TO KILL
ST & AMIGA £19.99

PREMIER COLLECTION 2
MERCENARY, ELIMINATOR, BACKLASH & CUSTODIAN
ST ONLY £9.99

STORY SO FAR VOL 1
IKARI WARRIORS, BUGGY BOY BATTLESHIPS & BEYOND THE ICE PALACE
ST £9.99

WORLD CUP COMPILATION
KICK OFF, TRACKSUIT MANAGER & INT. SOCCER
ST AND AMIGA £16.99

ALL TIME FAVOURITES
TEST DRIVE, MEAN 18, FAMOUS COURSES 1 & 2 AND HARDBALL
ST AND AMIGA £19.99

THRILLTIME PLATINUM VOL. 2
IKARI WARRIORS, BUGGY BOY, BOMBJACK, SPACE HARRIER, LIVE AND LET DIE, THUNDERCATS, BEYOND THE ICE PALACE & BATTLESHIPS
ST AND AMIGA £16.99

TRIAD VOL. 3
SPEEDBALL, BLOOD MONEY & ROCKET RANGER
ST AND AMIGA £19.99

MAGNUM FOUR
OPERATION WOLF, AFTERBURNER, DOUBLE DRAGON & BATMAN THE CAPED CRUSADER
ST AND AMIGA £19.99

3.5 INCH DOUBLE SIDED, DOUBLE DENSITY WITH LABELS

1	0.69
10	5.99
25	13.99
3 ½ 40 PIECE DISC BOX	6.99
3 ½ 80 PIECE DISC BOX	7.99

MOUSE MATS	2.99
ST & AMIGA EXTENSION LEADS	£5.99
NAKSHA UPGRADE MOUSE	£39.99
NEW PRICES ON EXPANSIONS	
AMIGA ½ MEG EXPANSION	£39.99
AMIGA ½ MEG EXPANSION + CLOCK	£49.99
AMIGA ½ MEG EXPANSION + DUNGEON MASTER	£59.99
AMIGA ½ MEG +CLOCK + DUNGEON MASTER	£69.99

HINT BOOKS

BARDS TALE 1, 2 OR 3	5.00	INDIANA JONES THE ADVENTURE	4.99
CHAMPIANS OF KRYNN	7.99	KINGS QUEST 1, 2, 3 OR 4	8.99
COLONELS BEQUEST	8.99	LEISURESUIT LARRY 1, 2 OR 3	8.99
CURSE OF AZURE BONDS	7.99	MIGHT AND MAGIC 2	5.99
DRAGONS OF FLAME	4.00	POLICE QUEST 2	8.99
DUNGEON MASTER	9.99	POOL OF RADIANCE	7.99
HEROES OF THE LANCE	4.00	SECRET OF THE SILVER BLADES	7.99
HEROES QUEST	8.99	SPACE QUEST 1, 2 OR 3	8.99
HILLSFAR	7.99		

ORDER FORM AND INFORMATION

All orders sent FIRST CLASS subject to availability. Just fill in the coupon and send it to: Software City, Unit 4, The BDC, 21 Temple Street, Wolverhampton WV2 4AN.

ORDER FORM (Block Capitals)

Name.....
Address.....
.....
Postcode..... Tel No: .....

Name of Game	Computer	Value
	postage	
	TOTAL	

POSTAGE RATES: Please add 50p tor post & packing on all orders under £5. EEC countries add £1.00 per item.
Non EEC countries add £2.50.
PAYING BY CHEQUE – Cheques payable to Software City.

Card Type..... Expiry Date.....
CREDIT CARD No. .....

Signature.....
Date.....

EUROPEAN ORDERS
MASTERCARD
EUROCARD ACCEPTED CVG

▲ *Bovine terror stalks this Jaleco conversion!*

SAINT DRAGON

BY STORM

Jaleco's Dragon-based coin-op of alien carnage finally hits the home formats! The object is remarkably simple. Standing between you and victory is level upon level of horizontally scrolling annihilation, with you taking control of an alloy-shielded dragon, blasting and ramming every alien that dares cross your path.

In your quest to destroy anything vaguely alien-looking, you can pick up various pods, which each bequeath you an extra weapon. Keep your scanners peeled for speed-ups, super invince-o-shields, lasers, and various other pods designed to boost your bullet power.

After dealing death to myriad mini-monsters, prepare your nerves for the obligatory end of level guardians, because you'll be facing the likes of robotised mega-cows (!) and huge laser-spitting orbs of power (double !!).

You're going to need every inch of your invulnerable, baddie boshing, dragon's tail in order to progress, but keep an eye out for any bullets heading towards your dragon's head - that's its only weak spot!

▼ *St Dragon sets out to kick alien butt!*

UPDATE

You'll find St Dragon winging its way onto all major formats. We'll keep you posted via the Updates section.

AMIGA £24.99

As an arcade conversion, St Dragon scores very highly. The graphics are nigh on identical to the arcade with some totally terrific sprites and incredibly detailed backdrops. The sonics are great as well, with arcade-like tunes and some superlative spot effects. Random Access's amazing disk routines also mean that more game is being loaded in as you play it so you don't have to wait around for bothersome disk accessing, either! However, for some strange reason (not fully understood by scientists), St Dragon isn't the amazing arcade smash it should be. Maybe it's the slightly sluggish gameplay. It could be the fact that the difficulty level is set a few notches too high. Don't get me wrong - St Dragon is a cool conversion - just don't expect the Earth, that's all.

RICHARD LEADBETTER

GRAPHICS	87%
SOUND	83%
VALUE	80%
PLAYABILITY	80%
OVERALL	**80%**

THE COMPILATION PACK OF MEGA STARS

HOLLYWOOD Collection

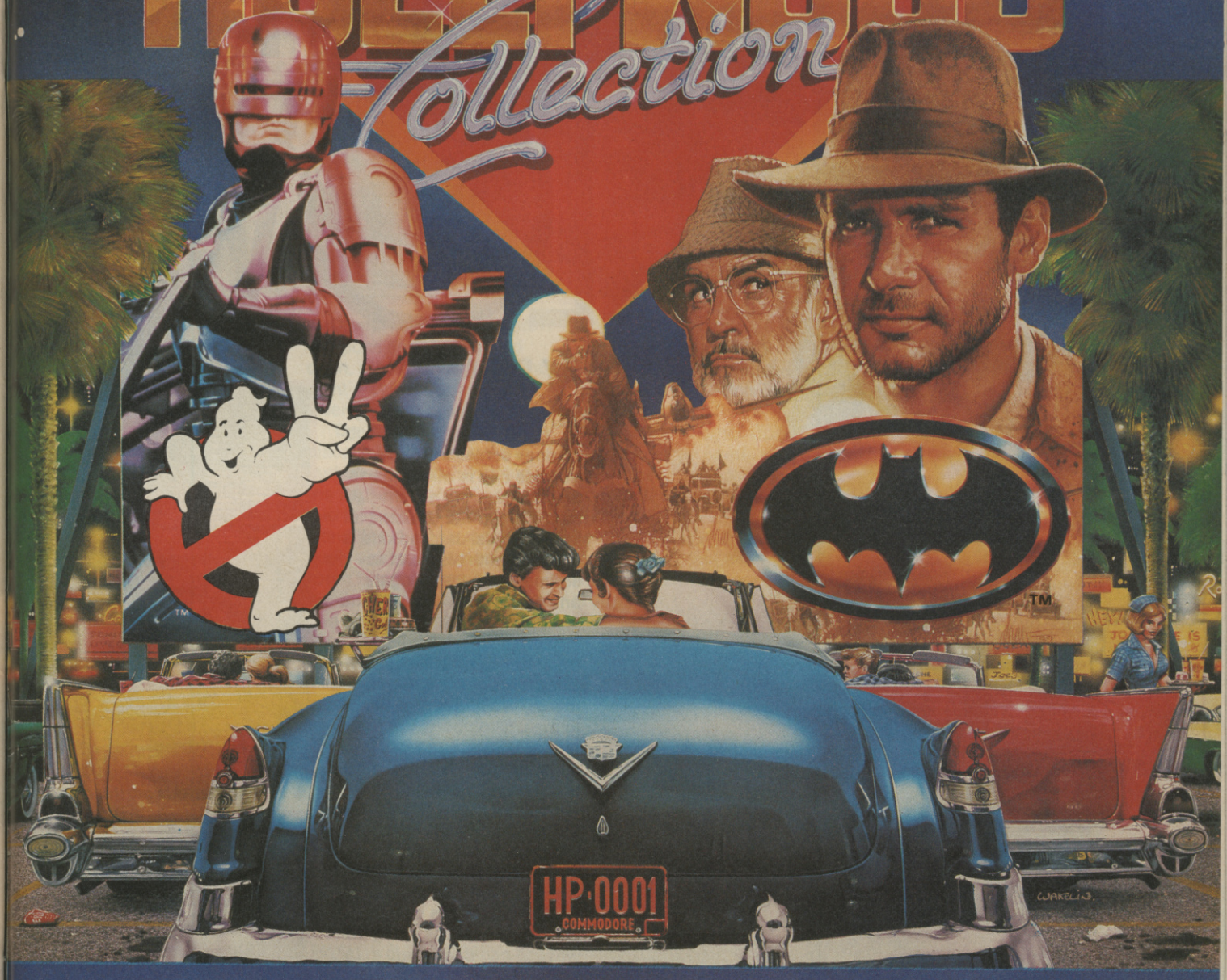

ROBOCOP

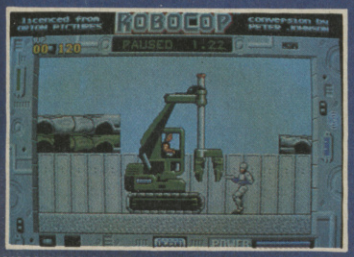

ROBOCOP TM & © ORION PICTURES CORP. ALL RIGHTS RESERVED.

GHOSTBUSTERS II

©1989 Columbia Pictures Industries Inc. All Rights Reserved.

INDIANA JONES

TM & COPYRIGHT ©1989 by Lucasfilm Ltd [LFL] All rights Reserved.

BATMAN

TM & ©1964 DC Comics Inc.

AMIGA ATARI ST

ocean

AMSTRAD SPECTRUM COMMODORE

OCEAN SOFTWARE LIMITED · 6 CENTRAL STREET · MANCHESTER · M2 5NS · TEL: 061 832 6633 · FAX: 061 834 0650

THE SPY WHO LOVED

BY DOMARK

Evil genius, Karl Stromberg, has stolen two submarines containing nuclear missiles and is willing to use them, unless the governments of the world submit to his demands. James Bond is called in, with his usual assortment of guns, gadgets and corny wit to deal with the situation.

Starting off in Sardinia, Bond has to race his Lotus Esprit (lots of them about, this issue...) back to his hotel to meet Stromberg, trading his car in for a speedboat along the way. Getting there is no easy task, as hazards such as oil slicks, enemy vehicles and civilians litter the road, and must be either avoided or blown out of the way.

If James drives over enough "Q" tokens along the way, he can trade them in for additional weapons by driving into the Q-Truck which appears occasionally.

At the end of the level, Bond is forced to drive off a jetty, and turn his car into a submarine! Even then, he's not safe, as Stromberg's undersea forces are everywhere, trying to eliminate the plucky spy. The car isn't particularly well-armed at the start of the level, but add-on

▲ *Messin' about on the river with Q.*

▲ *Underwater Lotus laffs in The Spy Who Lo*

C+VG HIT!

ME

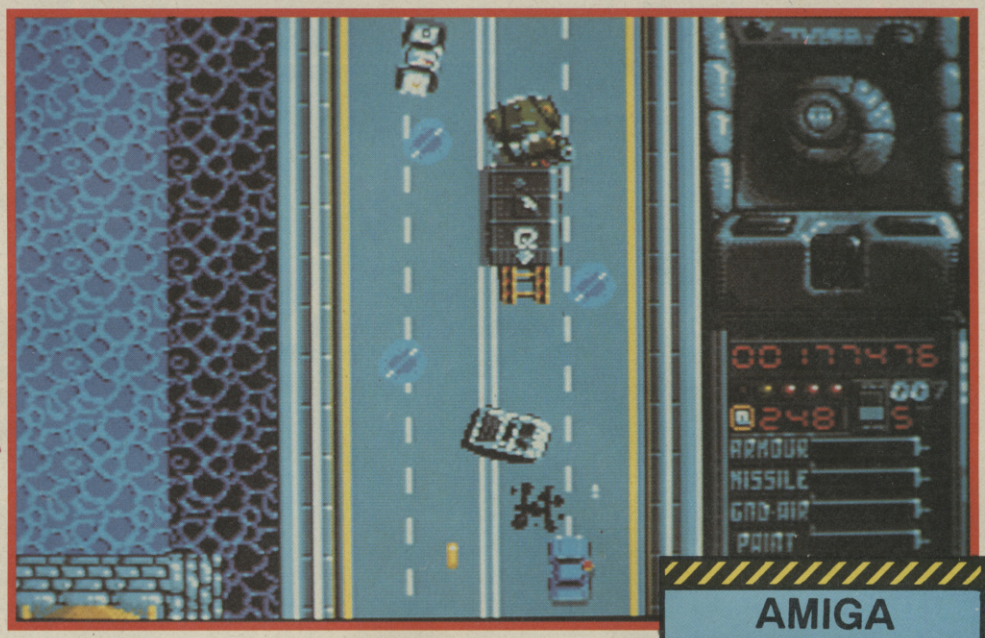

▲ *Domark's M25 simulator!*

weapons appear every so often, providing four-way and eight-way torpedoes and a laser gun to even the score.

The next scene takes place in Stromberg's supertanker, where he is holding the captured subs. To break into the tanker's control room Bond has to ride a moving security camera to the control room where he can plant a bomb. Meanwhile, he has to gun down Stromberg's henchmen, Operation Wolf-style, before they kill him.

After reprogramming the submarines' targeting computers via a symbol-matching game, played against the clock, James has to WetBike his way to Stromberg's place, blasting away at the defenses, while collecting air-dropped weapons supplies.

Once at the base, Bond has to defeat Stromberg once and for all, but his KGB counterpart, Anya, has been captured and is being used as a body shield by the madman. This is another Operation Wolf-type game, with enemy troops popping up in front of Bond's gunsight left, right and centre. But Stromberg has an ace up his sleeve - a six-foot assassin with metal teeth whose name is Jaws...

UPDATE

Bond should be blazing his way onto an ST, C64, Spectrum and Amstrad real soon. The 8 bit versions are lacking the "Ride The Camera" and "Reprogram the Missiles" sequences, and the final shootout, but all the other sections will be included intact.

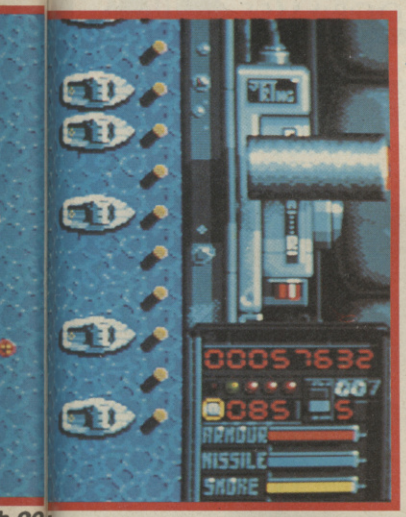

h 007

Spy ho Loved Me.

▼ *Get tooled up in the Q Truck!*

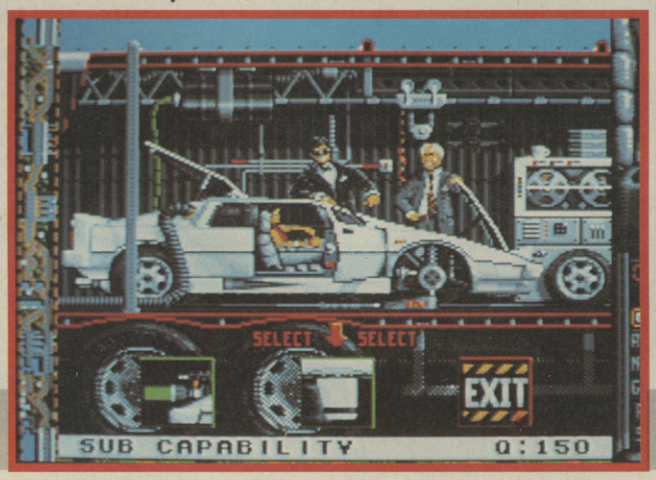

AMIGA
£24.99

After Licence to Kill, things have been looking up for Domark's Bond licences, and now with Spy Who Loved Me, it looks like they've hit on a winning formula. Okay, I can hear you all screaming "Spy Hunter" and "Operation Wolf", but SWLM combines the two styles of gameplay extremely well indeed. The graphics are small, but perfectly formed, and the scrolling is fast and smooth. The sound is spot-on, with various explosions, screams, screeches and gunshots, and a special mention must go to the house remix version of the Bond title theme. I thought it was absolutely brilliant, and I'm a Metal fan! This is the best Bond game by far, and for anyone yearning for the bygone days of Spy Hunter, take a look. You won't be disappointed.

ROBERT SWAN

GRAPHICS	89%
SOUND	94%
VALUE	88%
PLAYABILITY	90%
OVERALL	**91%**

IN CRYSTAL COLLECTION INFOGRAMES PRESENTS

Alpha Waves

« They have created the dream machine »

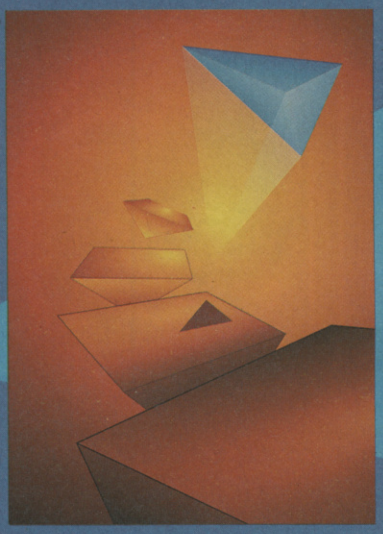

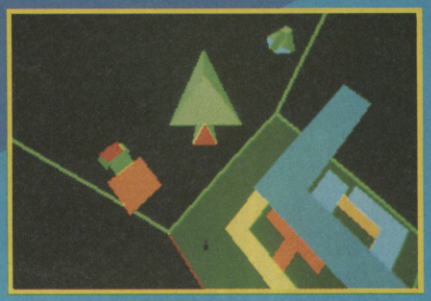

Your passport to a new world : VIRTUAL REALITY. The programme : explore a labyrinth of waves and light, discover the mechanics of dreams and challenge the power of the ALPHA waves. An hallucinating experience, rich in unreal sensations, so far unknown.

- ▲ 2 MODES : EMOTION / ARCADE
- ▲ 256 ROOMS TO DISCOVER
- ▲ UNIVERSE IN REAL TIME 3D
- ▲ 1 OR 2 PLAYERS SIMULTAN.
- ▲ 100 % NEW AGE

INFOGRAMES

Available on ATARI ST-STE, AMIGA, PC & compatibles

IN CRYSTAL COLLECTION INFOGRAMES PRESENTS

The light corridor

« The echo of lights on the walls of silence »

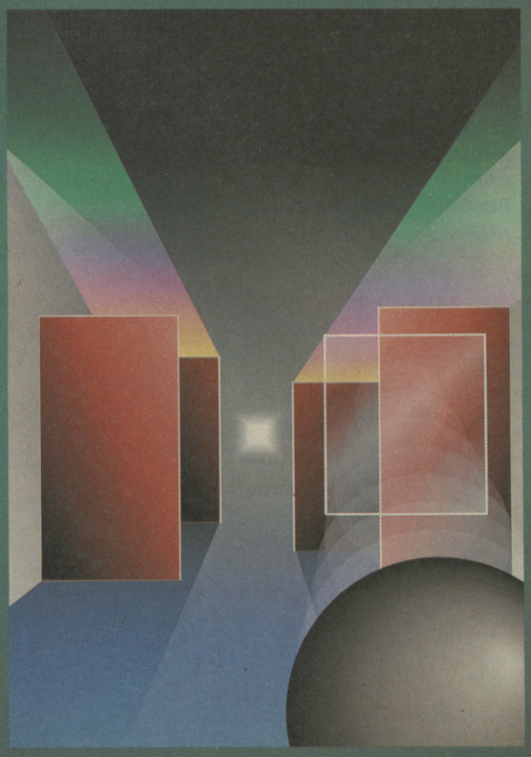

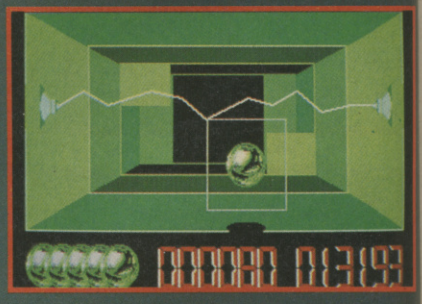

Travel at light speed, capture the colours rays and reach the ultimate challenge : illuminate the stars again in a newborn universe !

- ▲ UNIVERSE IN 3D
- ▲ NUMEROUS CHALLENGES
- ▲ 50 STAGES
- ▲ SCREEN EDITOR
- ▲ 1 OR 2 PLAYERS
- ▲ UNIQUE GAME PLAY
- ▲ 100 % DIZZINESS

INFOGRAMES

Available on ATARI ST-STE, AMIGA, PC & compatibles

INSECTOR X

BY HOT B

Arrgghhh! Terror! The insects are coming, wreaking havoc and destruction wherever they go - like a hungry plague of huge proportions descending on our fair lands, eating whatever crosses their path! Ooohh!

Conventional insect repellents are useless - these brutes are reinforced with solid steel armour and lethal laser-spitting weaponry. To combat the problem the scientists of the day have put together Insector X, an insect-like robot capable of infiltrating the insect plagues and even collecting some of the invaders' superior weaponry and using it against them. Our robot hero can collect duo-fire cannons, speed-ups, bombs and spinning blades of power - guaranteed to pierce insectoid armour.

At the end of each level of horizontally-scrolling shoot 'em up havoc, Insector X will come up against the cream of the insect fleet. The first half-screen size enemy fiend you'll come across is a horrifying armoured wasp, armed with lethal lasers and a fire-spitting sting. That's only the first of your problems should you wish to adopt the mantle of Insector X...

THANKS TO...

...PC Engine Supplies for lending us the Insector X cartridge. Contact them on (0782) 712759.

▼ *Bzzz! Blat that wasp, quick!*

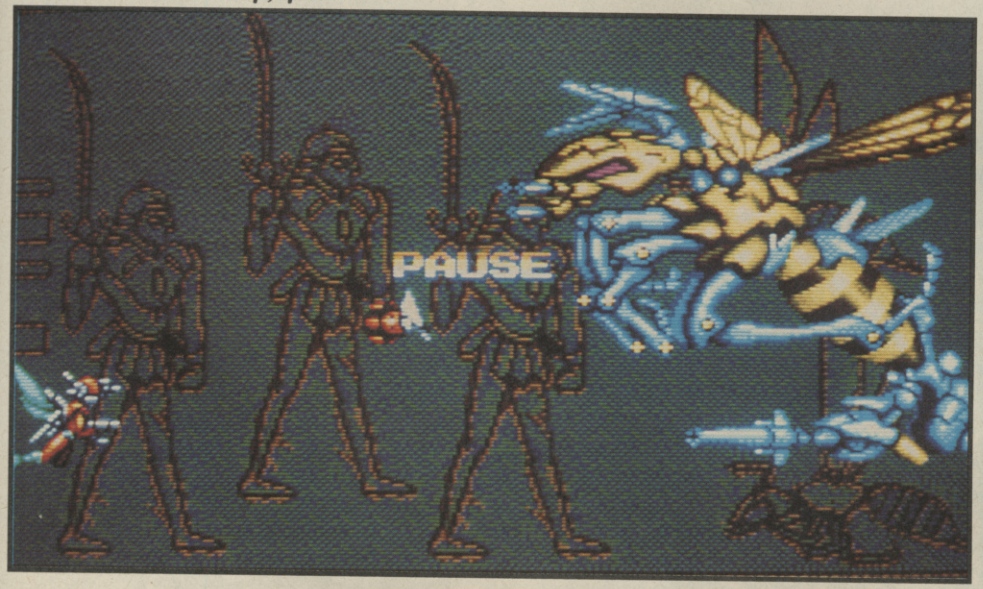

▼ *Better than fly spray, any day!*

MEGADRIVE
£33.00

I wasn't really impressed with Insector X to begin with. The backdrops looked rather tedious, the sprites were small and dull, and the gameplay itself felt remarkably dated. My opinions only changed after I had conquered the magnificent wasp-like end-of-level boss! Both the background graphics and the variety of enemy sprites improve as you progress through the game. At times the screen is literally full of six-legged nasties, and you're going to need to stock up on your power-ups in order to progress. Lose a life (quite easy to do with the pinpoint accuracy of the collision detection) and you'll have to say goodbye all your weaponry and this makes getting further into the game extremely difficult. Insector X is pretty good and does present quite a challenge, but if you want a truly amazing shoot 'em up then you'd be better of buying the brill Thunderforce 3.

RICHARD LEADBETTER

GRAPHICS	77%
SOUND	78%
VALUE	80%
PLAYABILITY	75%
OVERALL	**77%**

the AMAZING SPIDER-MAN®

Take the role of Marvel's favourite character – Spider-Man – in a highly addictive race against time. Your arch-rival *MYSTERIO* has kidnapped Mary Jane and hidden her in the Rockwell film studios. There are more than 50 film sets to search, all set with fiendish traps laid by your adversary.

* **Crawl through poisonous, rat-infested sewers, wonder at the ever changing gravity of outer space.**
* **Defend yourself from mechanical mummies in ancient tombs,**
* **Fight Godzilla as you climb Manhattan skyscrapers,**
* **Explore Wild West gold mines riddled with high explosives!**
* **Swing on webs over shark-infested castle moats and pits of fire.**
* **Set off switches that alter the direction of gravity in outer space.**

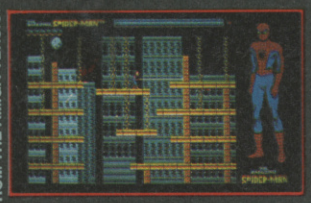

SCREEN SHOTS ARE FROM THE AMIGA VERSION

The Amazing Spider-Man will have you climbing up the wall!

Spider-Man, Mysterio and all Marvel characters and the distinctive likenesses thereof are Trademarks of the Marvel Entertainment Group, Inc. and are used with permission.

EMPIRE

THE AMAZING SPIDER-MAN is produced under license from the Marvel Entertainment Group Inc.

Entertainment International (UK) Ltd • 4 The Stannets • Laindon North Trade Centre
Basildon • Essex SS15 6DJ • Tel 0268 541126 • Fax 0268 541125

C+VG HIT!

▲ Give it some bovver, Boots!

VOODOO NIGHTMARE

BY PALACE

Stalwart adventurer Boots Barker (so named because of his 32-hole Doc Martens) is in d-e-e-p trouble. Whilst hot-air ballooning over darkest Africa, his wife and "best friend" turfed him out of the basket and left him to the cannibals so they could get their hands on the insurance money. As if that wasn't bad enough, when Boots came to, he found a voodoo mask had been jammed firmly on his head by a witch doctor, and unless he can find this medicine man and get him to remove it, he'll never leave the jungle!

To escape, Boots has to firstly travel through five temples, collect all the jewels that lie within, find the temple god (who will give you a pin, and a special power) and complete three missions - re-unite a lion cub with its mother, feed a hungry chimp and heal a sick native - before progressing to the second level. The pins have to be stuck into a voodoo doll of the witch doctor, who will then become hexed (heck!).

The second level involves you avoiding pushy skeletons and luring four zombies back to their graves. No easy task, as the bony beasts will try to shove you into molten lava!

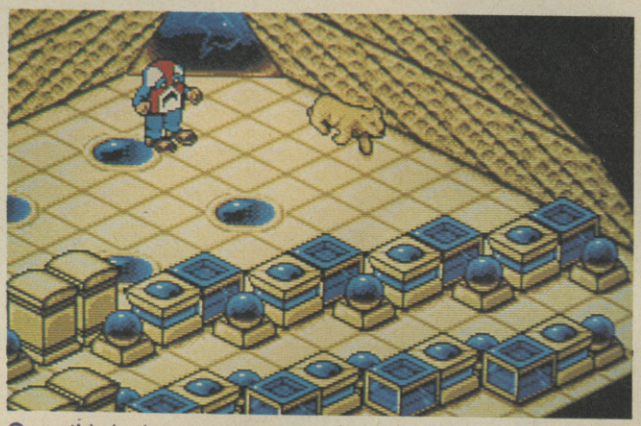

Once this is done, you take on the witch doctor himself - aiee!

All of this is viewed in 3D forced perspective (a la Knight Lore/Cadaver/Spindizzy/etc), and Boots merrily leaps about the platform scenery, squashing any nasties by jumping on them with his big boots.

When things get a bit hairy, though, you can spend any jewels or bananas you've found to buy maps, dynamite, machetes and other weapons in one of Romero's 9-5 Emporiums, which are staffed by decomposing zombies (Romero? Zombies? Hmm). There are also casinos about, where you can try to win more crystals, but be warned - the machines might be rigged!

▼ These boots are made for stomping...

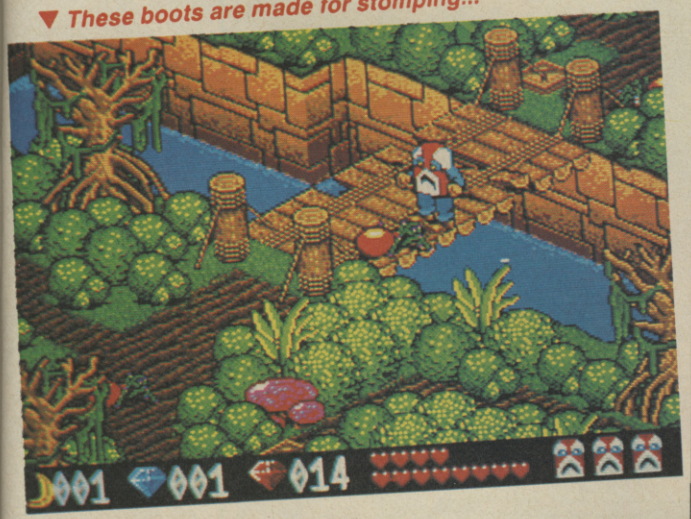

UPDATE

Due to the sheer size of the game, and memory restrictions, Voodoo Nightmare won't be haunting any 8 bit machines, alas.

ST
£24.99

The same as the Amiga version in all respects, so obviously the same comments apply.

OVERALL 87%

AMIGA
£24.99

The first thing that must be said about Voodoo Nightmare is its sheer size - it's mahoosive! What's more, it's as tough as old boots (no pun intended), and even hardened gamers needn't worry about completing the game in one sitting. There are just so many mind-bending puzzles and traps to overcome, that once you get stuck into the game you're going to be playing it for weeks until it's finished. The programmer is also a first-class artist and his dinky sprites and jungley backdrops are brilliantly drawn and animated. And to make the game complete, there's a suitable voodoo-esque tune with an eerie thumping beat backing the action. This is one of the best mixtures of arcade action and puzzle solving I've seen of late, so get down to your software shop QUICK and check it out!

ROBERT SWAN

GRAPHICS	90%
SOUND	84%
VALUE	85%
PLAYABILITY	88%

OVERALL 87%

The Definitive Simulation of Armoured Land Combat

M1 TANK PLATOON

Available for IBM PC Compatibles and coming soon for
Atari ST and Commodore Amiga

MICROPROSE™
SIMULATION • SOFTWARE

Four M1 Abrams Tanks. Four soldiers in each. That's Four Tanks, Sixteen Men. And you control the whole shooting match.

M1 TANK PLATOON

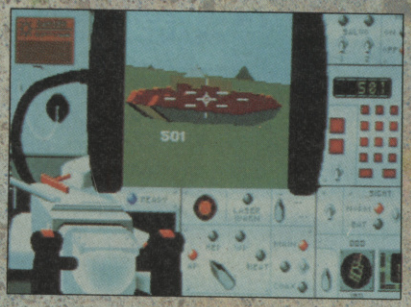

▪ **Leadership.** Each of the 16 men in your tank platoon has his own battlefield skills and abilities. Improving with experience, promotion and decorations, your chances of success increase as your platoon become battle hardened.

▪ **Strategic and tactical command.** Plan your winning strategies, giving orders to your platoon of tanks, calling in airstrikes and artillery. At any moment you can 'jump' into the thick of the action, taking over direct control, as commander, gunner or driver of any tank.

▪ **Realistic Battlefield terrain.** Make use of natural cover, such as hills, ridges and buildings to hide your tanks, across the huge 16,000 acre 3-D battle zone, just like a real tank commander.

▪ **High-tech war.** Laser rangefinders, depleted uranium penetrators, wire-guided missiles, reactive armour, air support and artillery make M1 Tank Platoon the most comprehensive, up-to-date simulation of armoured land warfare available for your home computer.

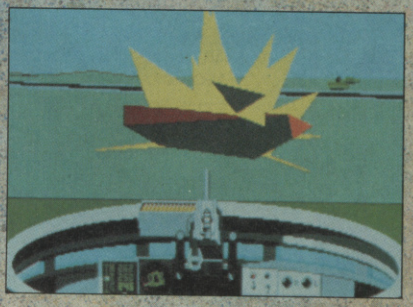

▪ **Endless variety.** Fight during the day, at night, in snow, mud, rain or clear weather. With thousands of battlefields and millions of situations and you get endless enjoyment. Decide between single battles or an entire campaign.

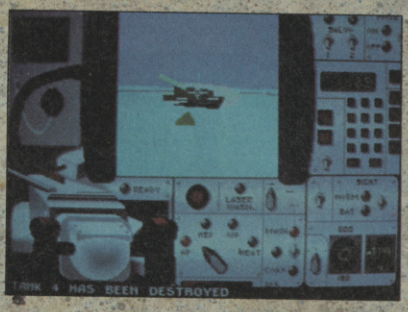

IBM SCREEN SHOTS SHOWN. ACTUAL SHOTS MAY VARY

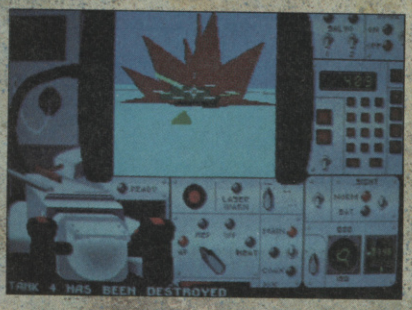

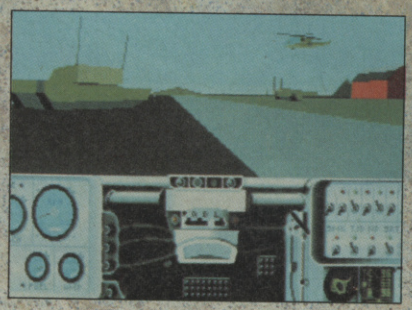

M1 Tank Platoon was released for IBM PC compatible machines in October 1989.

"MicroProse has surely excelled on this one: it's all there, from superb playability through great attention to detail to one of the best manuals I've seen in a long time. The competition should watch out, as this one's going to take some beating." *** PC Leisure Spring '90**

" I can't really fault M1 Tank Platoon as it's definitely MicroProse's most comprehensive simulation yet." 87% C&VG Nov '89

"The most frighteningly accurate tank sim we've seen." 926 Ace Dec '89

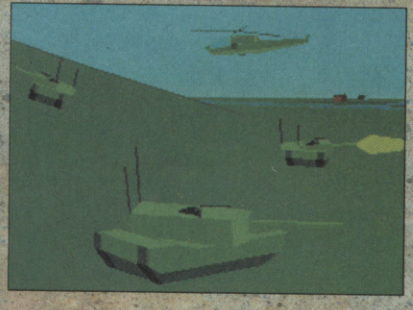

PACIFICATION STERILIZATION DISINTEGRATION
643rd UNPSMC
LIFE'S A CHOKER, HUH, SARGE? YOU'VE GIVEN ME NOTHING BUT GRIEF SINCE WE GOT HERE - BUT NOW THERE'S ONLY ME CAN SAVE YOUR ASS...
YOU'RE LUCKS IN, KIRBY... ANYBODY ELSE MIGHT NOT HAVE COME THROUGH...
SO... AIN'T YOU GONNA THANK ME, SARGE..?
WHY - BECAUSE YOU FINALLY DECIDED TO ACT LIKE A SOLDIER?.. AND MY RANK IS SERGEANT! GOT THAT?
I HEAR YOU... SERGEANT...
MacKINTYRE TO SCHWARTZ...
UNLESS BRUBAKER ACES THE GAME COMPUTER PRETTY QUICK...
...LAWRENCE AND ME ARE VAPOUR! THE GUARD DROID'S GETTING... REAL CLOSE...
CHRIST!.. THIS MINI-GUN'S ALMOST EMPTY...

ALRIGHT, YOU MUTHER... HAVE IT ALL!
BRRUDA-
CHAK-
CHAK-
CHAK-
CHAK
THAT'S IT... NO MORE AMMO!.. SAY GOODNIGHT, GRACIE...
GOT IT! MAC CAN STOP WETTING HIMSELF...
SHE DID IT..!
ALLRIGHT! WE NAILED THE SUCKER!..
HOLD IT, GUYS... SOMETHING'S - DAMN!
LOOK AT THIS... 'GAME COMPUTER DOWN - PLANET BOMB ACTIVATED. GAME OVER!'
PLANET BOMB! BRU - WHAT IS THIS SHIT?..

FAILSAFE, SERGEANT- WE PULLED IT'S PLUG, SO IT'S GOING TO DESTROY THE WHOLE PLANET...
IF WE'RE GONNA DO ANYTHING, I'D SAY WE'VE GOT ABOUT 8 MINUTES...
TOTAL PLANET DESTRUCTION: 500 SECS
YOU MEAN WE BUSTED OUR GUTS BEATIN' THIS MACHINE JUST TO FIND OUT IT'S A SORE LOSER?
CAN IT BE STOPPED..?
NOT A CHANCE!
TPD: 490 SECS
THEN WE GO FOR OUTRUNNING THE COUNTDOWN!
SIR, EVEN IF WE MADE THE DROP SHIP, IT'LL STILL GET SWALLOWED IN THE BLAST..!
TPD: 480 SECS
MAYBE...
BRUBAKER, REMOTE-FLY LAWRENCE UP TO THE DROP SHIP...
WHAT ABOUT YOU, SERGEANT?..
TPD: 470 SECS
WITHOUT A SUIT YOU CAN'T FLY ANYWHERE...
AGREED, SCHWARTZ...
SO YOU AND MACKINTYRE ARE GOING TO HELP ME GET ONE...
TPD: 400 SECS
OF COURSE - ELWAY'S SUIT!
LET'S GET IT OFF HIM FAST! 6 MINUTES LEFT...
TPD: 300 SECS
AIRLOCK
GET HANNA TO SICK-BAY...
SOON AS THE OTHERS HIT THE AIR-LOCK, GET THIS CRATE OUTTA HERE!

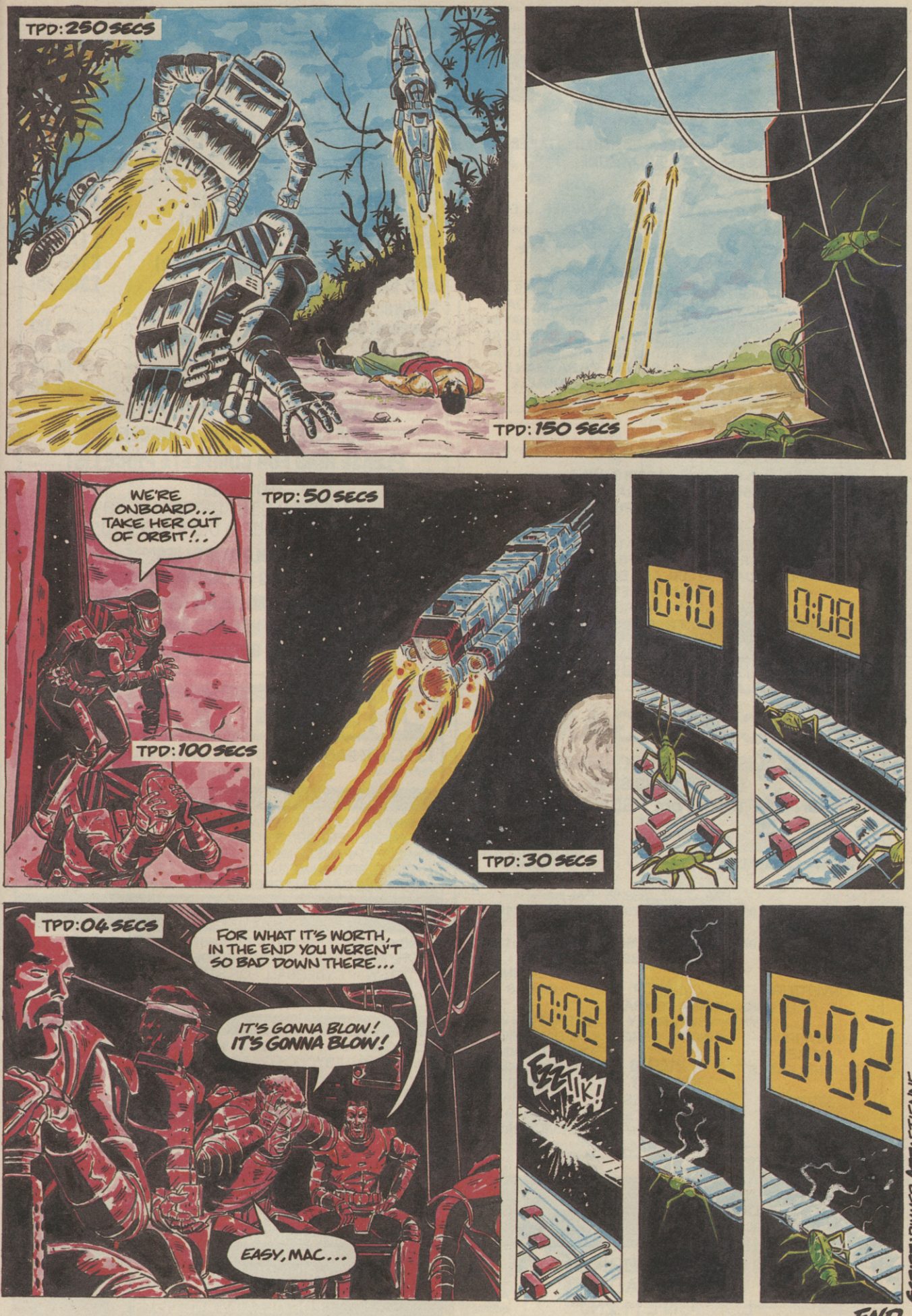

SCRIPT: RIMMER ART: ETIENNE

END

MVL SOFTWARE

MAIL ORDER DIVISION OF ESTABLISHED RETAILER
0354 56433 24 HOUR HOTLINE

SEGA MASTER SYSTEM £74.99
SEGA MASTER SYSTEM + ...£94.99
GAMES FROM £9.99

SEGA 16-BIT inc AFTERBURNER.....£184.99
GAMES FROM £29.99

★★★★★★

ATARI 520 STE TURBO PACK incl STOS, BASIC, PAINT PROG, MUSIC PROG, INDIANA JONES LAST CRUSADE, SUPER CYCLE, HUMAN KILLING MACHINE, IMPOSS MISSION 2, OUTRUN, DRAGONS BREATH, ARCHERY + BLOODMONEY
£399.00

AMIGA SR RUN GEMS PACK incl. MOUSE, KEYBOARD, BACK TO FUTURE II, DAYS OF THUNDER, SHADOW BEAST II, NIGHTBREED, DELUXE PAINT II, OR BATMAN PACK STILL AVAILABLE
£399.00

★★★★★★★★★★

AMSTRAD GX 4000 + BURNING RUBBER £94.99
NINTENDO TURTLE SET £79.99

ATARI LYNX + GAME £179.99
GAMEBOY £69.95

"JUST A SELECTION OF WHATS AVAILABLE"
ALL ENQUIRES WELCOME "FRIENDLY FAST"
"SERVICE" **GUARANTEED**, ADD £1 P&P SOFTWARE
£5 P&P MACHINES.
CHEQUES & P.O PAYABLE TO:

"MVL"
WHITCHART BUX, NENE PARADE,
MARCH. CAMBS PE15 8PH

CONSOLE SUPPLIES,

13 SPENCER ROAD,
ILFORD,
ESSEX IG3 8PW
TEL: 081-597 0500 FAX: 081-598 1791

PC ENGINE PAL (inc 1 game)	**£150.00**
SEGA MEGADRIVE (inc 1 game)	**£155.00**
ATARI LYNX (inc 1 game)	**£175.95**
NINTENDO GAMEBOY (inc 1 game)	**£105.00**
NEO GEO plus joystick	**£360.00**
Software:	
Baseball Stars	**£190.00**
Nam 1975	**£190.00**
Magician Lord	**£190.00**
Golf	**£190.00**

WE STOCK LARGE AMOUNTS OF SOFTWARE FOR ALL CONSOLES.
PLEASE RING FOR COMPLETE PRICE LIST

TO ORDER:
EITHER CALL THE ORDERLINE OR
MAKE A CHEQUE/P.O. PAYABLE TO:
CONSOLE SUPPLIES,
AND SEND IT TO THE ABOVE ADDRESS.
CREDIT CARD ORDERLINE 081-597 0500
ALL PRICES INCLUDE VAT AND DELIVERY
MAIL ORDER ONLY

ELECTRO GAMES

THE SPECIALISTS IN CONSOLES AND GAMES
TEL: 081-530 8246
MON-SAT 10am-7pm SUN 10am-6pm

SEGA MEGA DRIVE

PAL inc GAME 169.95
SCART inc GAME 159.95
JAPANESE ENGLISH CONVERTOR 19.95

MEGADRIVE GAMES NEW RELEASES

STRIDER
FATMAN
AXIS
HELLFIRE
ATOMIC ROBO KID
KLAX
SPACE INVADERS
SUPER MONACO-GRAND PRIX PAL

SNK'S NEO GEO

PAL 339.95
SCART.....379.95

NEO-GEO GAMES NEW RELEASES

CYBERLIP
NINJA COMBAT
SUPER SPY
RIDING HERO

NINTENDO GAMEBOY

DUCK TALES
GHOULS n GHOSTS
SPIDERMAN
DOUBLE DRAGON

PC Engine

PAL inc GAME.....165.95
SCART inc GAME.....159.95

PC ENGINE GAMES

OPERATION WOLF
DIE HARD
POWER LEAGUE III
AFTERBURNER
BEACH VOLLEYBALL
SINBAD
DEVIL CRASH

PLEASE NOTE
ALL MACHINES CARRY A ONE YEAR GUARANTEE
FULL ENGLISH INSTRUCTIONS
RING FOR THE LATEST RELEASES ON THE GAMEBOY, PC ENGINE, NEO-GEO, MEGADRIVE
ALL ENQUIRIES ARE WELCOME
JAPANESE MAGAZINES AVAILABLE ON REQUEST
PLEASE MAKE ALL CHEQUES PAYABLE TO ELECTRO GAMES

2 OVERTON DRIVE,
WANSTEAD,
LONDON E11 2NJ

PRESTON GAMES

13 LOWTHIAN STREET, PRESTON, LANCS PR1 2EP
TEL: (0772) 54857

NEW SEGA MEGADRIVE CONSOLES

PHONE FOR OUR INFORMATION SHEET
JAPANESE MEGADRIVE CONSOLE £150
ENGLISH/JAPANESE MEGADRIVE CONSOLE £165
OFFICIAL BRITISH MEGADRIVE CONSOLE INC FREE GAME ALTERED BEAST £189

CARTRIDGE EXCHANGE SERVICE SEGA MEGADRIVE

RING OUR HOTLINE ON (0772) 54857 FOR DETAILS
eg. TO SWAP BATMAN FOR THUNDERFORCE III COSTS £6
TO SWAP CYBERBALL FOR STRIDER COSTS £6
TO SWAP PHELIOS FOR MOONWALKER COSTS £6
TO SWAP GOLDEN AXE FOR HELLFIRE COSTS.....£7

SEGA MASTER SYSTEM

RING OUR HOTLINE ON (0772) 54857 FOR DETAILS
eg. TO SWAP PSYCHO FOX FOR PHANTASY STAR COSTS £7
TO SWAP ROCKY FOR WONDERBOY III COSTS £5
TO SWAP OUTRUN FOR PRO-WRESTLING COSTS £3

NEC PC ENGINE SYSTEM

RING OUR HOTLINE ON (0772) 54857 FOR DETAILS
eg. TO SWAP R-TYPE FOR SPLATTER HOUSE COSTS.....£6
TO SWAP SHINOBI FOR BATMAN COSTS £6
TO SWAP KLAX FOR DIE HARD COSTS.....£6

RING FIRST BEFORE SENDING ANY CARTRIDGES
SUBJECT TO AVALABILITY
COMING SOON EXCHANGE SERVICES
FOR: NINTENDO, LYNX, GAMEBOY
RING OUR HOTLINE ON
(0772) 54857
FOR DETAILS AND LISTS

YOUR SEGA SHOPPING LIST

Master System	79.99
Master System Plus	99.99
Control Pad	6.99
Handle Controller	39.99
Light Phaser	29.99
Light Phaser + Cart	44.99
Rapid Fire Unit	5.99
80 Commander	9.99
3D Glasses	39.99
Control Stick	14.99
Mains Adaptor	6.99
* Aerial Assault	29.99
Action Fighter	12.99
After Burner	29.99
Alex Kidd	24.99
Alex Kidd-High Tech	29.99
Alex-Kidd-Lost Stars	29.99
* Alex-Kidd-Shinobi	29.99
Alien Syndrome	29.99
Altered Beast	29.99
American Baseball	29.99
American Pro-Football	29.99
Assault City	29.99
Astro Warrior/Pitpot	24.99
Aztec Adventure	12.99
Bank Panic	17.99
Baseball Nightmare	29.99
Battle Outrun	29.99
Black Belt	24.99
Blade Eagle 3D	29.99
Bomber Raid	29.99
California Games	29.99
Captain Silver	29.99
Casino Games	29.99
Chase H.Q.	29.99
Choplifter	24.99
Cloud Master	29.99
* Columns	24.99
Cyborg Hunter	24.99
Dead Angle	29.99
Double Dragon	29.99
* Double Hawk	29.99
Dynamite Dux	29.99
Emduro Racer	9.99
* Eswat	29.99
F16 Fighter	17.99
Fantasy Zone	12.99
Fantasy Zone TM	24.99
Fantasy Zone 2	24.99
* Grim Ground	29.99
Galaxy Force	29.99
Gangster Town	24.99
* Gauntlet	29.99
Ghostbusters	29.99
Ghost House	17.99
Global Defense	12.99
Golden Axe	29.99
Golfamania	32.99
Golvellius	29.99
Great Baseball	24.99
Great Basketball	24.99
Great Football	24.99
Great Golf	24.99
Great Volleyball	24.99
* Impossible Mission	29.99
* Indiana Jones	29.99
* Jungle Fighter	29.99
Kenseiden	29.99
Kung Fu Kidd	24.99
Lord Of The Sword	29.99
Maze Hunter 3D	29.99
Miracle Warrior	32.99
Missile Defense 3D	29.99
Monopoly	29.99
My Hero	17.99
Ninja	9.99
Operation Wolf	29.99
Out Run	29.99
Out Run 3D	29.99
* Paper Boy	29.99
* Parlour Games	17.99
Penguin Land	29.99
Phantasy Star	39.99
Poseidon Wars 3D	29.99
Power Strike	24.99
Pro Wrestling	24.99
Psycho Fox	29.99
Quartet	24.99
R.C. Grand Prix	29.99
R-Type	29.99
Rambo III	29.99
Rampage	29.99
Rastam	29.99
Rescue Mission	9.99
Rocky	29.99
Scramble Spirits	29.99
Secret Command	12.99
Shanghai	24.99
Shinobi	29.99
Shooting Gallery	24.99
Shooting Games	24.99
Slap Shot	29.99
Space Harrier	29.99
Space Harrier 3D	29.99
Spellcaster	29.99
Spy Vs Spy	17.99
* Submarine Attack	29.99
* Super Monaco-G-Prix	29.99
Super Tennis	9.99
Teddy Boy	9.99
Tennis Ace	29.99
Thunder Blade	29.99
Time Soldiers	29.99
Transbot	9.99
Ultima 4	39.99
Vigilante	29.99
Wanted	24.99
Wonderboy	24.99
Wonderboy-Mon/Land	29.99
Wonderboy III	29.99
World Games	24.99
World Grand Prix	12.99
World Soccer	24.99
Y's	32.99
Zaxxon 3D	29.99
Zillion	24.99
Zillion II	24.99

SEGA GOODIES

Sega Bumbags	5.99
Sega Hat	5.99
Sega Teeshirt L/S	9.99
Sega Holdall	13.99
Sega Watch	14.99

THE UK MEGADRIVE HAS LANDED

Megadrive	189.99
Powerbase Converter	29.99
Arcade Power Stick	34.99
Alex Kidd Ench/Castle	29.99
Arnold Palmer T/Golf	34.99
Forgotten Worlds	34.99
Ghouls 'n' Ghosts	44.99
Golden Axe	34.99
Last Battle	34.99
Mystic Defender	34.99
Rambo III	29.99
Revenge of Shinobi	34.99
Space Harrier II	34.99
Super Hang On	34.99
Super League Baseball	34.99
Super Thunderblade	34.99
Thunder Force 2	34.99
Truxton	34.99
World Cup Italia 90	29.99
Zoom	29.99

FREE SEGA BUBBLEGUM WITH ALL ORDERS

ALL ORDERS WILL BE SENT ASAP
PRICES INCLUDE VAT & DELIVERY
* COMING SOON
PLEASE SEND PAYMENT WITH ORDER

VISA Access

OR COME INTO OUR SHOP

TV GAMES
THE SEGA SHOP
92 EWELL BY-PASS,
EWELL, SURREY
PHONE 081 786 7816
FAX 081 786 7192

TV Games is an official SEGA stockist UK versions enquiries only.

Flip-it & Magnose

EXCITEMENT ON TAP!

In **FLIP-IT & MAGNOSE**, two players can compete head-to-head on their mission across six action packed levels thanks to an innovative split-screen display. The question is – **WHO WILL RETURN AS CHAMPION OF MARS?**

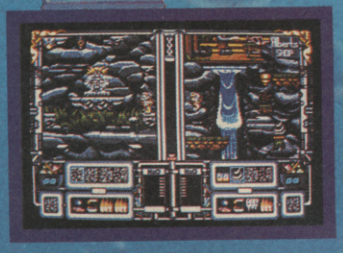

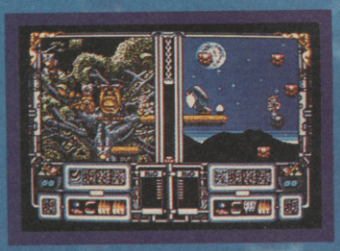

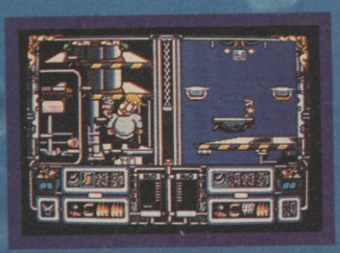

Screen shots: ATARI ST version

TWO CAN PLAY AT THIS GAME! THE PLANET MARS IS RUNNING OUT OF WATER – AND ONLY YOU CAN SAVE IT . . . In a last ditch attempt to save the drought-stricken Red Planet, its two top agents, FLIP-IT & MAGNOSE, have been sent to Earth to collect enough water to save their planet. Sounds simple? Don't you believe it!

Image Works, Irwin House,
118 Southwark Street,
London SE1 0SW.
Tel: 071-928 1454

© 1990 Mirrorsoft Ltd.

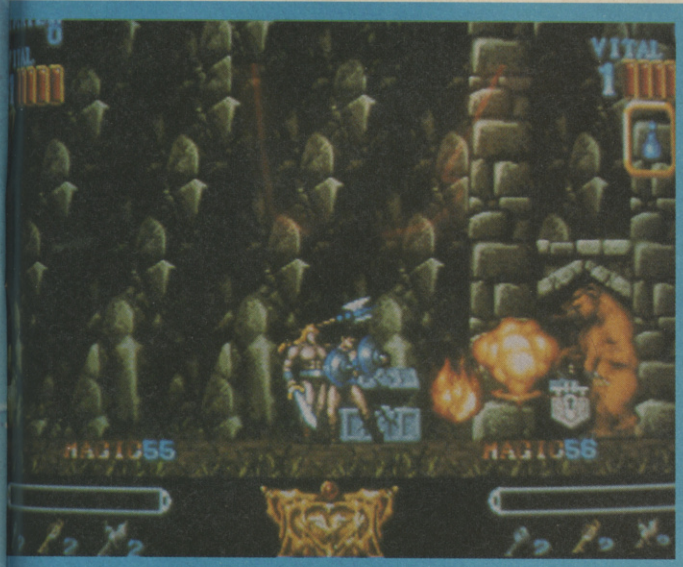

MAGIC SWORD

Take a beefy sword-slinging barbarian. Stick him in a multi-level, multidirectionally scrolling environment, fill it up with all sorts of mystical and mythical baddies and what have you got? Capcom's latest coin-op, Magic Sword.

As you all might have guessed, it's a beat 'em up in which you have to stroll along the landscape slicing the seven shades of shinola out of anything that gets in your way, before your energy bar is worn down.

An unusual twist is that if you collect the keys littered around the place, you can open a prison door and free the occupant - who follows your footsteps and acts as a sort of power-up extra person. Ninjas, Wizards, Dwarfs and Amazons can all be freed to join you, although only one character can follow you at once.

Although Magic Sword offers very little in the way of new and original ideas, it's slick, colourful and well executed and should appeal to any slash 'em up fan.

JULIAN RIGNALL

RANX

YOUR MOTHER WOULDN'T LIKE IT !

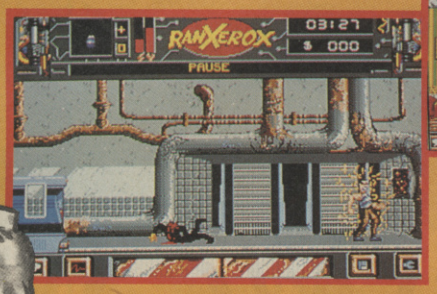

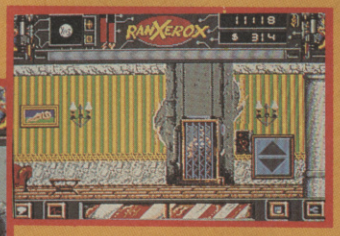

From Rome to New York, psycho-plague is taking its victims. The President of the United States, himself, is contaminated. You are Ranx, an android with muscles of steel, and only you can save the world. But, you are being tortured by something even worse. Your friend, Lubna, has disappeared and you want to find her at all costs.

AVAILABLE FOR
ATARI ST
AMIGA
PC & COMPATIBLES

THE VIDEO GAME

© ALBIN MICHEL
RANX BY LIBERATORE AND TAMBURINI

UBI SOFT UK
SADDLERS HOUSE
100 READING RD
YATELEY,
CAMBERLEY
TEL. (0252) 860 299

UBI SOFT
Entertainment Software

ARCADE ACTION

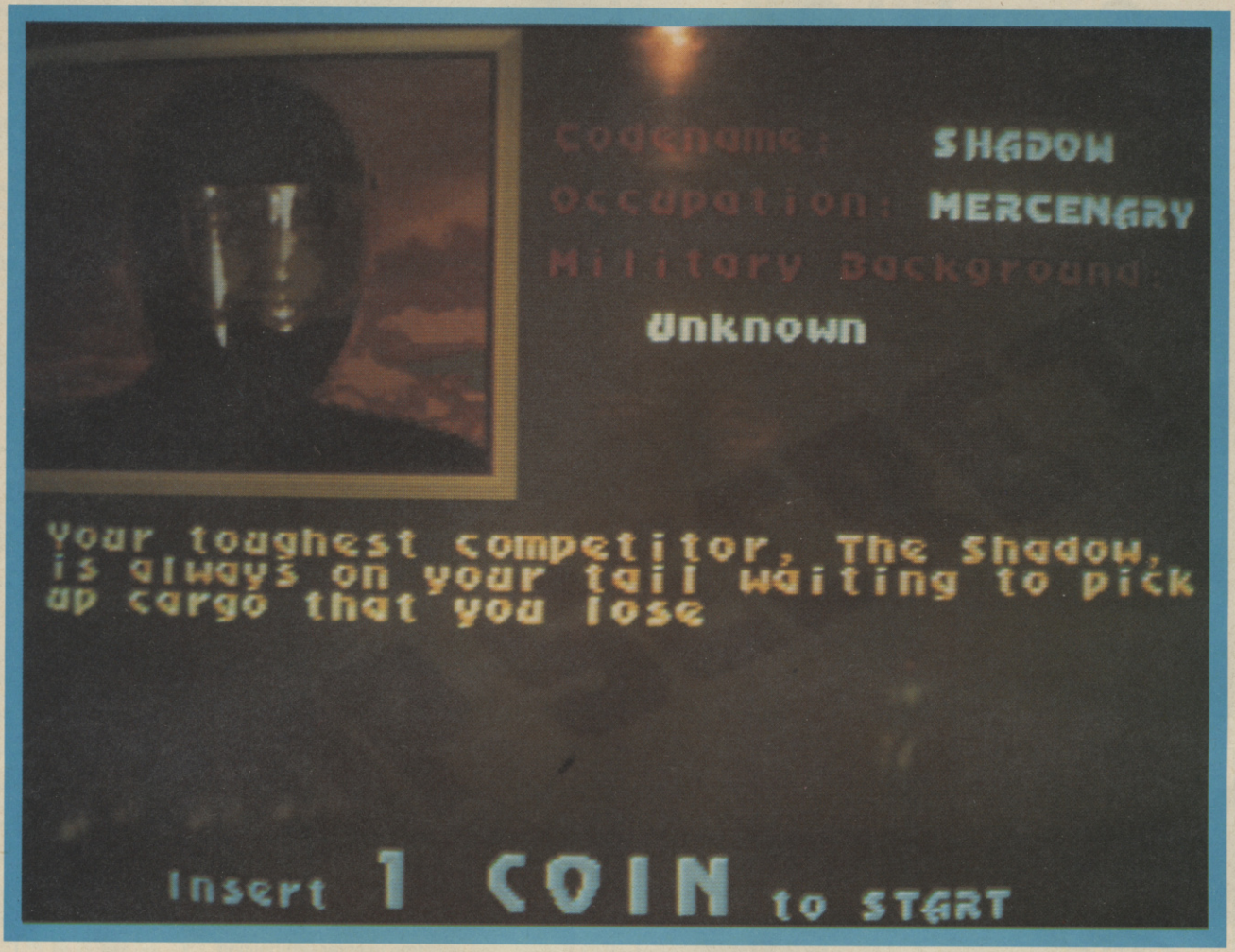

HYDRA

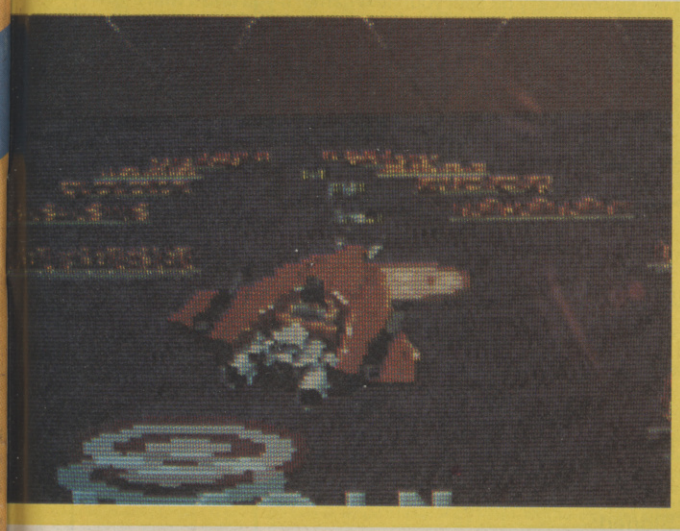

Being a big Roadblasters fan, and hearing that Hydra has been billed, "Roadblasters on water", I've been looking forward to this for ages. But now I've played it, I must confess to being very disappointed indeed.

You're given control of a swift 'n' nifty superboat that's armed to the bows with weapons, and have to deliver goods to a destination further down the river. There are plenty of enemy ships trying to stop you, so avoid their shots and blast them out of the way. The further you go into the game, the tougher it gets - but the goods become more valuable, meaning a bigger points bonus for completing each mission.

Hydra has a very rough feel to it - the graphics, although fast, are badly defined (some sprites are really poor), and the sound is awful, consisting of some very fuzzy speech and forgettable tunes. To make things worse, the gameplay is very easy to master, and there's very little variety from level to level. Considering some of Atari's recent arcade games, Hydra is a very poor offering indeed. Give it a miss.

JULIAN RIGNALL

GRAPHICS	71%
SOUND	68%
VALUE	68%
PLAYABILITY	72%
OVERALL	69%

© ALBIN MICHEL
RANX BY LIBERATORE AND TAMBURINI

SEGA

ORIENTAL CONNECTION

SNK'S NEO GEO

Authorised Distributor–Tel: (0753) 31759

While Stocks Last **Special Offer**

PAL SEGA MEGA DRIVE **£150** inc Batman or Similar

SNK'S NEO GEO PAL **£420**

Send Cheque-P.O to 8 Penn Road Manor Park, Slough SL21PQ

MATRIX SOFTWARE CLUB
TRY BEFORE YOU BUY

★ Hundreds of titles for Atari ST, Amiga and Amstrad systems to review without obligation.
★ Generous member discounts on recommended retail prices on all brand new software.
For full membership details send large S.A.E. stating your machine to:-
Matrix Leisure Services, Dept CVG, Unit 10, Mill Studio Business Centre, Crane Mead, Ware, Herts SG12 9PY.
FOR FREE MEMBERSHIP OFFER.

MEL CROUCHER -COMPUTER FUN LINE 0898 299399
3 mins of mind blowing entertainment

THE HOTTEST GAMES SECRETS 0898 299380
MEGATIP GAMESLINE
NEW MESSAGES EVERY WEEK

TONY TAKOUSHI CONSOLE LIVE games tips news-gossip 0898 299390

SAM COUPE HOTLINE featuring Alan Miles & Bruce Gordon 0898 299 380

Proprietor-B.Everiss, PO. Box 71. Kineton. Warwick. CV35 0XA.
Calls charged at 33p per min. cheap rate and 44p per min at all other times.
(Ask whoever pays phone bill)

GUNFIGHTER

USE YOUR VOICE TO OUTDRAW THE GUNFIGHTER

CASH PRIZES

0898 31 35 90

INFODIAL POBox 36 LS1 4TN Call charges 33p Per Min Cheap 44p Per Min All Other Times

---

TELEGAMES

Europe's Largest Stock of Video Games and Cartridges for:

SEGA MEGA DRIVE
Nintendo
PC Engine
INTELLIVISION
ATARI 2600 and 7800
SNK Neo-Geo
PC SUPER GRAFX
SEGA
COLECO VISION™
LYNX
NINTENDO GAMEBOY
GAME GEAR
PC Handheld

Also available one great video (over 400 games shown)
What Games can I buy?
Which console is compatible?
Do I need a monitor? What is SCART?
How about NTSC–PAL–SECAM?
All these, and more, answered for just £14.95 plus £1.00 p&p. Order Now.

WHY WAIT? ORDER NOW!

TELEGAMES,
Wigston, Leicester LE8 1TE
(0533 880445) (0533 813606)
SAE for full list or 'phone you order now
Still Europe's Largest Video Game Centre

SEGA MASTER SYSTEM

Quality used consoles, games and accessories are also bought and sold. Send SAE and write 'used' in the top left hand corner. Join a **User Club**? mark SAE 'user club' to get useful hints, tips and advice from a wide variety of users and a free to enter competition.

Why buy when you can hire!
For the price of buying 1 new game you may now hire 6 quality games of YOUR CHOICE for £39.99 which includes all postage and packaging costs with NO HIDDEN EXTRA'S. You may rent each game for up to 2 months which means that you will have games to use for a whole year and all for the price of 1 new game. At the end of each 2 month period you will automatically be sent your next game. If you finish with the game before 2 months has passed and wish to recieve your next one, just send it back in the pre-paid envelope provided and we will send you your next one.
NO HASSLE! NO FUSS! NO EXCUSES!
★We guarantee a prompt efficent service and all games are in excellent working order.★

TO ORDER:- Fill in the order form below, attach a list of 6 games and send to-
'PHILLIP BUCKNALL' (Dept CVG)
2 ELLACOMBE, COVENTRY CV2 1BP

Name _____

Address _____

_____

_____

Post Code _____ Tel: _____

I enclose cheque, P.O. for £ _____

Signed: _____

RETURN THE COUPON FOR FREE COLOUR BROCHURES!

NEW! - AMIGA PACK

Commodore A500 Flight Of Fantasy

£399 INC VAT

A500 BATMAN PACK

The Commodore A500 Batman Pack must surely rank as one of the most popular computer packs ever! The pack features the **Commodore Amiga 500 computer** with **mouse controller** and **TV modulator**, plus four top software titles. The software includes: **'Batman The Movie'** - Rid Gotham City of the cunning joker, in Ocean's top selling title based on the blockbuster Batman film; **New Zealand Story** - high quality conversion of the leading arcade game; **Interceptor** - Dogfight with two F-16's in this leading flight simulator; **Deluxe Paint II** - top quality Amiga graphics package which set the standard for others to follow. Return the coupon for further details.

PACK INCLUDES:

A500 Computer & Mouse	£399.99
A520 TV Modulator	£24.99
Batman The Movie	£24.95
New Zealand Story	£24.95
Interceptor	£24.95
Deluxe Paint II	£49.95
TOTAL RRP:	£549.78
Less Pack Saving:	£150.78
PACK PRICE:	**£399.00**

£399 INC VAT

AMIGA 2000

For the more serious or professional applications user, Commodore have a selection of systems based around the expandable Amiga 2000, at prices from £1295+VAT. The A2000 features a full 1Mb RAM (expandable to 9Mb), 9 system expansion slots, plus IBM compatibility with the use of PC-XT or PC-AT bridgeboards. Complete and return the coupon, putting a tick in the A2000 box, for details of A2000 computer systems.

£1295 +VAT= £1489.25

FLIGHT OF FANTASY

Flight of Fantasy is the very latest Amiga 500 pack from Commodore, featuring BRAND NEW software releases, to make this the most spectacular A500 pack ever! The pack features the Amiga 500 computer with mouse controller and TV modulator, as well as four top software titles. These include the following:

DELUXE PAINT II:

The high quality graphics program that set the standard for other Amiga art packages. Deluxe Paint II includes powerful, easy to use tools that bring out the artist in you. Create masterpieces, presentations, 3D perspectives or just doodle.

ESCAPE / ROBOT MONSTERS:

Here's something completely different - a science fiction story with comic book style graphics. Our heroes Jake and Duke are on the Planet X rescuing Humans who have been captured by the Robot Monsters and forced to create an evil Robot Army to DESTROY EARTH! Jake and Duke fight their way through hordes of evil Robots to help the Humans escape.

RAINBOW ISLANDS:

Slip on your magic shoes, practise throwing a rainbow and you're ready to go island hopping. From the Island of Doh to Monster Island, you will encounter Doh himself, stinging insects, lethal combat machines, mechanical assailants, the formidable beings of legend and folklore. Finally enter the world of darkness and its inhabitants.

F29 RETALIATOR:

The ultimate in flight simulation with a choice of two aircraft and four battle environments with dozens of different tactical missions. Aerial combat, strategic bombings, interactive ground based battles, seagoing carriers ... the list of features is endless. Real time cockpit displays, including 'true radar' enhance the realistic feel of this stunning simulation.

PACK INCLUDES:

A500 Computer & Mouse	£399.99
A520 TV Modulator	£24.99
Deluxe Paint II	£49.95
Escape/Robot Monsters	£19.99
Rainbow Islands	£24.95
F29 Retaliator	£24.95
TOTAL RRP:	£544.82
Less Pack Saving:	£145.82
PACK PRICE:	**£399.00**

£399 INC VAT

FOR FURTHER DETAILS OF THE AMIGA RANGE, COMPLETE THE COUPON AND RETURN IT TO SILICA SHOP
THE UK's No1 AMIGA SPECIALISTS

SILICA SHOP OFFER YOU

FREE OVERNIGHT COURIER DELIVERY: On all hardware orders shipped in the UK.
TECHNICAL SUPPORT HELPLINE: Team of Amiga technical experts at your service.
PRICE MATCH: We normally match competitors on a "Same product - Same price" basis.
ESTABLISHED 12 YEARS: Proven track record in professional computer sales.
£13M TURNOVER (with 60 staff): Solid and reliable with maintained growth.
BUSINESS/EDUCATION/GOVERNMENT: Volume discounts available for large orders.
SHOWROOMS: Demonstration and training facilities at our London & Sidcup branches.
THE FULL STOCK RANGE: All of your Amiga requirements from one supplier.
FREE CATALOGUES: Will be mailed to you with offers and software/peripheral details.
PAYMENT: By cash, cheque and all major credit cards.
CREDIT PAYMENT TERMS: Silica are licensed credit brokers - return coupon for details.

Before you decide when to buy your new Amiga computer, we suggest you think very carefully about WHERE you buy it. Consider what it will be like a few months after buying your Amiga, when you may require additional peripherals or software, or help and advice with your new purchase. And, will the company you buy from contact you with details of new products? At Silica Shop, we ensure that you will have nothing to worry about. Silica have been established for over 12 years, and have an annual turnover of £13 million. With our unrivalled experience and expertise, we can now claim to meet our customers requirements with an understanding which is second to none. But don't just take our word for it. Complete and return the coupon now for our latest Free literature and begin to experience the "Silica Shop Service".

RETURN THE COUPON NOW FOR **FREE BROCHURES**

SILICA SHOP

MAIL ORDER:	1-4 The Mews, Hatherley Rd, Sidcup, Kent, DA14 4DX	**Tel: 081-309 1111**	
Order Lines Open: Mon-Sat 9.00am-6.00pm	No Late Night Opening	Fax No: 081-308 0608	
LONDON SHOP:	52 Tottenham Court Road, London, W1P 0BA	**Tel: 071-580 4000**	
Opening Hours: Mon-Sat 9.30am-6.00pm	Late Night: Thursday until 8pm	Fax No: 071-323 4737	
SIDCUP SHOP:	1-4 The Mews, Hatherley Rd, Sidcup, Kent, DA14 4DX	**Tel: 081-302 8811**	
Opening Hours: Mon-Sat 9.00am-5.30pm	Late Night: Friday until 7pm	Fax No: 081-309 0017	
BUSINESS/EDUCATION:	1-4 The Mews, Hatherley Rd, Sidcup, Kent, DA14 4DX	**Tel: 081-308 0888**	
Order Lines Open: Mon-Fri 9.00am-6.00pm	Closed on Saturdays	Fax No: 081-308 0608	

To: Silica Shop, Dept -11/90-32, 1-4 The Mews, Hatherley Rd, Sidcup, Kent, DA14 4DX

PLEASE SEND INFORMATION ON THE AMIGA

Mr/Mrs/Ms: ..... Initials: ..... Surname: .....

Address: .....

.....

.....

Postcode: ..... Tel: .....

Which computer(s), if any, do you own? ..... A2000 ☐

E&OE - Advertised prices and specifications may change - please return the coupon for the latest information.

ARCADE HIGHSCORES

Welcome to the Official UK Highscore Table - the only place where the greatest arcade aces can see their names up in lights. Fancy yourself as a bit of a joystick demon? You do? Well, don't hang about! Log your high-scores on the back of a postcard, or failing that a sealed down envelope and send them off post haste, to ARCADE HIGHSCORES C+VG, PRIORY COURT, 30-32 FARRINGDON LANE, LONDON, EC1R 3AU.

1941
9,008,800 Gary Harrod, Aylesbury, Bucks
1942
16,220,960 Daniel Ellis (DAN), Bath, Avon
AFTERBURNER
30,211,000 David McCartney, Falkirk, Scotland
ALIEN SYNDROME
1,079,050 Chris Eldred (ELF), Grantham, Lincs
ALIENS
1,150,00 Olav E Matias (OEM), Sweden
ARCH RIVALS
98-42 D Navin (NAV), Morecambe, Lancs
ASHURA BLASTER
1,320,800 Gary Harrod, Aylesbury, Bucks
ASSAULT
335,550 Martin Deem, Portsmouth
ATOMIC ROBOKID
27,878,950 Ian Godfrey, Dereham, Norfolk
BADLANDS
541,785 Alex Ware, Shenfield
BATTLE RANGERS
199,980 Wilson Lau, King's Lynn, Norfolk
BIG RUN
598,300 Graham Shaw (WIL), Loughton, Essex
BLASTEROIDS
2,539,740 EGG, Portsmouth
BOMBJACK
45,672,800 Gary Harrod, Poole
CABAL
5,600,760 P Kollas, Greece
CAL 50
475,000 Alex Ware, Sheffield
CHASE HQ
19,279,300 Paul Bristow, Erith, Kent
CHELNOV
345,700 Martin Deem, Portsmouth
CRACKDOWN
570,880 Firoz Rawat, Manchester
CRIMEFIGHTERS
612 Gary Harrod, Aylesbury, Bucks
CYBERBALL
72-0 Nick McKay (NIK) Broomhill Glasgow
DARIUS
5,197,770 Tony Prior (TON), Aldershot, Hants
DEMON WORLD
1,501,500 Martin Deem, Portsmouth
DOUBLE DRAGON
1,100.050 Daniel Williams, Derby
DOUBLE DRAGON II
891,000 David McCartney, Falkirk, Scotland
DRAGON BREED
1,117,900 Chris Eldred (ELF), Grantham, Lincs
DRAGON SPIRIT
994,375 Jamie Morse (JIM), Weston-Super-Mare
DYNAMITE DUKE
1,897,700 David McCartney, Falkirk, Scotland
DYNAMITE DUX
340,740 Alex Ware (AJW), Shenfield
DYNASTY WARS
1,010,700 Peter Amor, Clevedon, Avon
EXTERMINATOR
1,078,100 Alex Ware (AJW), Shenfield
FINAL BLOW
1,796,000 Peter Amor, Clevedon, Avon
FINAL FIGHT
2,360,200 Olav E Matias (OEM), Sweden
FINAL ROUND
11,945,600 Tim Walker, Brighton
FLYING SHARK
3,295,300 David McCartney, Falkirk, Scotland
FORGOTTEN WORLDS
7,819,710 David McCartney, Falkirk, Scotland
GALAGA 88
1,678,070 Chris Ford (CAF), Lancing, W Sussex
GALAXY FORCE
2,850,440 Robert Swan (ROB), C+VG
GANG WARS
171,590 Jeff Purnell (JEF), Clevedon, Avon
GEMINI WINGS
1,108,640 Martin Deem, Portsmouth
GHOSTS 'N' GOBLINS
7,554,700 Simon Lennok, N Ireland
GHOULS 'N' GHOSTS
1,115,000 Michael Campbell, Croydon, Surrey
GOLDEN AXE
295.0 Scott M Irvine, Scotland
HAMMERIN' HARRY
158,600 Gary Harrod, Aylesbury, Bucks
HANG-ON
49,658,320 Martin Deem (MJD), Portsmouth
HAUNTED CASTLE
368,220 Gavin Davis, Swansea
HELLFIRE
327,000 Julian Rignall (JAZ), Southend
HOT CHASE
283,760 Mario Gomez, Sevilla, Spain
IKARI WARRIORS
1,412,300 Graham Shaw, Loughton, Essex
KING OF BOXER
487,000 Michael Pearson (MP), Staiths, Cleveland
KLAX
890,600 Julian Rignall (JAZ), C+VG
LEGEND OF HERO TONMA
209,890 Chris Ford, Lancing
LINE OF FIRE
3,182,100 Scott M Irvine, Scotland
MAIN EVENT
5,486,800 Tim Walker, Brighton
MERCS
923,650 Peter Avon, Clevedon, Avon
MIDNIGHT RESISTANCE
4,326,100 Peter Amor, Clevedon, Avon
NARC
5,990,100 Thomas Matthews (TMC), Eastbourne, E Sussex
NEMESIS
1,642,800 Kevin Cook (KAC), Croydon, Surrey
NEW ZEALAND STORY
3,500,000 Martin Deem, Portsmouth
NINJA WARRIORS
238,100 TOD, Ballymena, Antrim
OPERATION THUNDERBOLT
1,300,650 Ryan Humphries, Durkar, Wakefield
OPERATION WOLF
5,340,120 P Kollas, Greece
ORDYNE
997,360 Michael Campbell, Croydon, Surrey
OUTRUN
56,024,110 Peter Amor, Clevedon, Avon
PACLAND
4,936,910 Martin Deem, Portsmouth
LINE OF FIRE
3,182,100 Scott M Irvine, Scotland
MAIN EVENT
5,486,800 Tim Walker, Brighton
MERCS
923,650 Peter Avon, Clevedon, Avon
MIDNIGHT RESISTANCE
4,326,100 Peter Amor, Clevedon, Avon
NARC
5,990,100 Thomas Matthews (TMC), Eastbourne, E Sussex
NEMESIS
1,642,800 Kevin Cook (KAC), Croydon, Surrey
NEW ZEALAND STORY
3,500,000 Martin Deem, Portsmouth
NINJA WARRIORS
238,100 TOD, Ballymena, Antrim
OPERATION THUNDERBOLT
1,300,650 Ryan Humphries, Durkar, Wakefield
OPERATION WOLF
5,340,120 P Kollas, Greece
ORDYNE
997,360 Michael Campbell, Croydon, Surrey
OUTRUN
56,024,110 Peter Amor, Clevedon, Avon
PACLAND
4,936,910 Martin Deem, Portsmouth
PANG
1,068,300 Carl Wakefield, Morecambe, Lancs
P-47
3,913,140 Ian Perryman, Plymouth
POW
244,100 Daniel WIlliams, Derby
POWER DRIFT
5,798,625 Morris Wilson (BMW), London
PREHISTORIC ISLE
2,700,598 Paul Bristow, Erith, Kent
QUARTET
8,576,750 James Washburn, Essex
RAIDEN
711,600 Gary Harrod, Aylesbury, Bucks
RASTAN SAGA
1,081,000 Colin McWhirter, Ballymena, N Ireland
RASTAN II
894,950 Jamie Morse (JIM), Weston-Super-Mare
RAINBOW ISLANDS
16,184,430 Ewen Chug (FED), Darwin, Austrailia
ROADBLASTERS
1,560,000 Stu, Melton Mowbray, Leics
ROBOCOP
5,800,000 David McCartney, Falkirk, Scotland
R-TYPE II
716,000 Gary Harrod, Aylesbury, Bucks
SAINT DRAGON
940,370 Colin McWhirter, Ballymena, N Ireland
SAGAIA
382,740 Alex Ware (AJW), Shenfield
SCI
10,935,200 Michael Campbell, Croydon, Surrey
SDI
6,769,280 Graham Shaw (WIL), Loughton, Essex
SECRET AGENT
784,210 Robert Swan (ROB), C+VG
SHADOW WARRIORS
217,600 Robert Macauley (MRX), S.Australia
SHINOBI
1,006,080 Daniel Williams, Derby
SIDE ARMS
1,846,800 Graham Shaw, Loughton, Essex
SILKWORM
9,836,600 Jason Oodit, Ashbourne, Derbyshire
SKY ADVENTURES
8,111 Panayotis Kollas, Greece
SKY SOLDIERS
3,651,250 Sam Ho, Cheshire
SMASH TV
Gary Harrod, Aylesbury, Bucks
SPLATTERHOUSE
424,500 Daniel Ellis (DAN), Bath, Avon
STRIDER
392,220 Anthony Wilson (ACE), Scunthorpe, S Humberside
STUN RUNNER
1,019,100 Julian Rignall (JAZ), C+VG
SUPER CONTRA
12,858,900 Gavin Davis, Swansea
SUPER HANG-ON
BEG: 29,874,670 Martin Deem, Portsmouth
JUN: 38,911,000 Martin Deem, Portsmouth
SEN: 51,000,000 Martin Deem, Portsmouth
EXP: 24,090,220 Martin Deem, Portsmouth
SUPER MONACO GP
4,372 Christer Bjorkman, Finland
SUPERMAN
5,261,700 Graham Shaw (WIL), Loughton, Essex
TEENAGE MUTANT NINJA TURTLES
6,938 Sean Brewer, Hampshire
TERRA FORCE
999,900 Panayotis Kollas, Greece
TETRIS
186,320 Jeff Purnell (JEF), Clevedon, Avon
TIGER ROAD
1,740,000 Firoz Rawat, Manchester
THUNDERBLADE
12,680 David Muscroft, Sheffield
THUNDERCROSS
30,433,020 Scott Redshaw (RED), Sheffield, Yorks
TOOBIN'
18,798,164 Alex Ware, Sheffield
TRUXXTON
15,180,300 Kevin Cook (KAC), Croydon, Surrey
TURBO OUTRUN
49,347,200 Wesley Murray (WES), Croydon, Surrey
TWIN COBRA
5,440,247 P Kollas, Greece
UN SQUADRON
1,580,000 Gary Harrod, Aylesbury, Bucks
VIGILANTE
102,420 Michael Azzopardi (MIK), London
VINDICATORS
1,467,400 Hwo Li Lam (DRY), Leicester
VIOLENCE FIGHT
14,105,260 Colin Chung (COL), Islington, London
VULCAN VENTURE
1,037,200 Keith Bradley (EGR), Kent
WARDNER
9,999,990 Michael Campbell, Croydon, Surrey
WONDERBOY III
748,520 Panayotis Kollas, Greece

CHASE HQ II
Special Criminal Investigation
- continuing where CHASE HQ left off. The Arcade thriller takes you from the bright lights of Paris to the rugged terrain of the Sahara. Your mission is to track down, chase and apprehend the dangerous criminals.

It's FASTER - explosive power sends you bulleting through various terrains - hold the line or plough the fields!

It's TOUGHER - the criminals wield some heavy hardware - but so do you! You can shoot but you must dodge their flak... heavy gunfire, trucks unloading their cargo onto your bonnet... it's the meanest pursuit game to hit your micro

AMSTRAD
COMMODORE
SPECTRUM
CBM AMIGA
ATARI ST

TAITO

ocean

OCEAN SOFTWARE LIMITED · 6 CENTRAL STREET · MANCHESTER · M2 5NS · TEL: 061 832 6633 · FAX: 061 834 0650

COMPO RESULTS

If you entered a competition in the September issue of this glorious mag of ours, this is the place to look for your name. Did you win? Read on and find out!

TIME MACHINE COMPO

You lot out there are pretty violence-crazed aren't you? Amongst the huge variety of historical events that you could've visited, the vast majority would've gone to 1066 to watch the Battle of Hastings!! Don't you know it was extremely dangerous? Oh well, for sheer originality alone Walter Allison Jnr of Carlisle wins the five hundred quids worth of holiday vouchers! Hurrah! These ten runner-ups get a pretty dudey Time Machine (in other words a watch!).
GARETH DAVIES, MID GLAMORGAN. ANTHONY HARRIS, HEREFORD. ROBERT HEWLETT, HITCHIN. NEIL HEWITT, BRISTOL. MATTHEW FALLON, WARLEY. MARCO CIGLIA, BATTERSEA. S S WRIGHT, RAF ALDERGROVE. DAVID SALTER, PAIGNTON. IAN ANDERSON, BIRSTALL. BRIAN LESTER, MARKET HARBOROUGH.

HOTLINES

WIN A MEGADRIVE

Yes indeed! A brand spanking new 16 bit Sega Megadrive up for grabs! Aaow! So, to quote Sir Jimmy Savile: "Now then, now then, Dr. Sega. Does MICHAEL BARRAT from DUNDEE deserve this prize?". Of course he does! It's on the way, Mike!

WIN A GAMEBOY

Oodles of handheld fun from those Nintendo people goes to JEFFREY SPENCER of MAIDSTONE. Cor!

WIN A PC ENGINE

A groovy NEC wonder-machine is heading in the direction of GARETH SMITH of EXETER. What a lucky chap!

WIN A LYNX

Plenty of Lynx laffs are in the offing for NEIL HARRISON of CHESTER, whose Lynx should be winging its way to him any time now!

BACK ISSUES COMP

There was never a better time to catch up on those all-important C+VG's that you may had missed. Two (count 'em) consoles were up-for-grabs, but alas and alack, only one reader could emerge as the winner. That lucky chap happens to be ROBERT BENNINGTON from BOOTLE, who walks away with a Megadrive and a Gameboy - the lucky blighter!

THE C+VG CHALLENGE

So you reckon you know how to handle your joystick, eh? Well, you've come to the right place! Every month, C+VG in conjuction with a major software company will be throwing down the gauntlet to the gamesplaying public. A crack team of C+VG readers will be whisked over (expenses paid, of course) to the challenge arena, where they will do battle with the specially selected C+VG squad.
Don't expect immediate victory though. When you're dealing with the likes of Julian Rignall, Paul Glancey, Rob Swan or Richard Leadbetter, you'll be facing up to years of gaming experience. Still, if you fancy your chances fill in the details below and who knows? You may be part of a challenge squad battling it out with the C+VG team on the hottest new games!

NAME: .....

ADDRESS: .....

.....

TELEPHONE NO.....

JUST TO PROVE HOW BRILLIANT I AM, HERE ARE SOME OF MY ACHIEVEMENTS:

GAME: ..... HIGH SCORE: .....

GAME: ..... HIGH SCORE: .....

GAME: ..... HIGH SCORE: .....

LEISURE GENIUS

Virgin Leisure Genius

THE NAME SPEAKS FOR ITSELF

SCRABBLE DE-LUXE

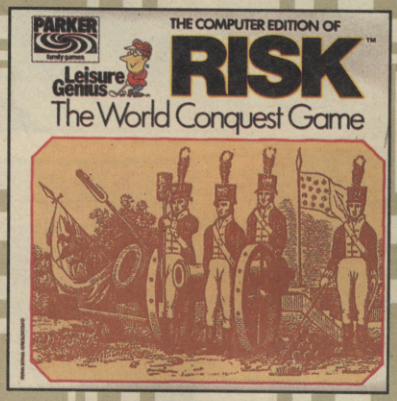

RISK

CLUEDO MASTER DETECTIVE

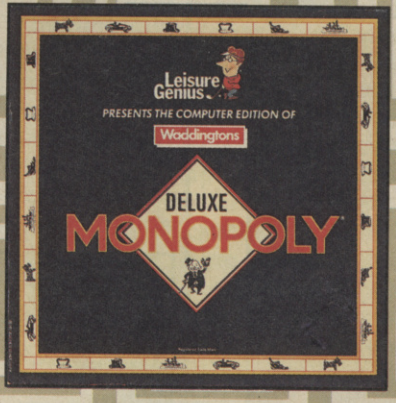

MONOPOLY DE-LUXE

DIPLOMACY

also available:

MINDSTRETCHERS *featuring SCRABBLE, MONOPOLY, CLUEDO on Spectrum, Amstrad and C64*

and: ***CLUEDO*** *on Spectrum, Amstrad and C64*

	IBM PC	AMIGA	ATARI ST	CBM 64 DISK	CBM 64 CASS	SPEC +3	SPEC CASS	AMS DISK	AMS CASS
SCRABBLE DE-LUXE	•	•	•	•	•	•	•	•	
MONOPOLY DE-LUXE				•	•				
CLUEDO MASTER TEC	•	•	•						
DIPLOMACY	•								
RISK	•	•	•	•	•				

Virgin GAMES

CLUEDO© Trademark and Copyright Licensed by Waddingtons Games Ltd.
MONOPOLY© This product is produced Under Licence from Parker Brothers and Waddington Games Ltd.
©All copyrights reserved.
SCRABBLE© Trademark and Copyright licensed by J.W. Spear & Sons PLC.
DIPLOMACY© 1984/7 The Avalon Hill Game Company
RISK© 1959, 1988 Parker Brothers, Division of Kenner Parker Toys Inc. (KPT).

16 Portland Road London W11 4LA Tel (071) 727 8070 Fax (071) 727 8965

TOYOTA CELICA GT4 RALLY
GREMLIN

After their rip-roaring Lotus Esprit Turbo Challenge, Gremlin are letting rip with this new racer based on Toyota's World Rally Championship-winning car. Test your driving skill on rally courses from all over the world, which are rendered in glorious filled vector graphics driving skill on tracks all over the world To help you out there's a navigator (who warns you of imminent corners with digitised speech), and you get the use of windscreen wipers and headlights as well for driving in the rain and the dark! If it's anywhere near as good as Lotus, GT4 Rally should be one amazing game! Check out the review - next ish!

RELEASE: AMIGA ST AMSTRAD SPECTRUM, NOVEMBER
PRICE: TBA

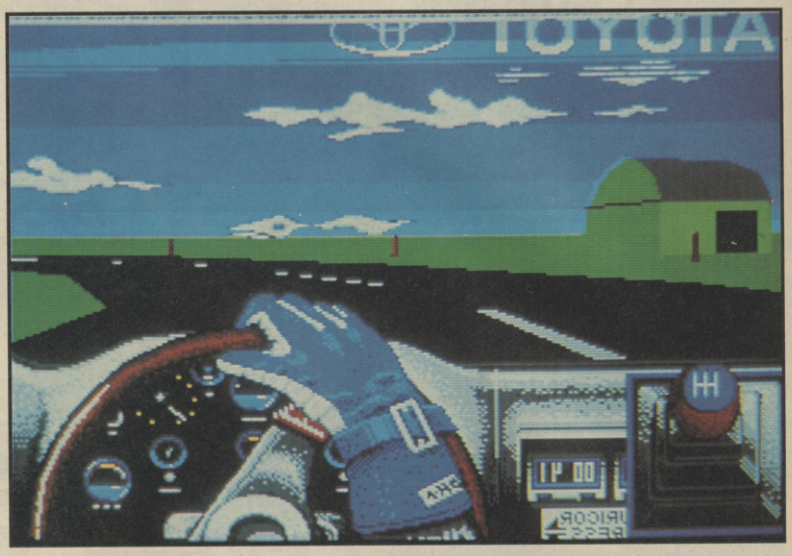

NARC
OCEAN

At last Ocean are almost ready to release their computer versions of what is undoubtedly one of C+VG's favouritest arcade shoot 'em ups! The action revolves around two heavily-armed narcotics squad cops, out to dispose of the city's drug dealing scum with customised UZIs, anti-personnel rockets (!) and an armoured Porsche convertible with twin machine guns. The arcade machine had superb graphics and sound, and the murder-and-mayhem gameplay was addictive as heck. Ace arcade programmers, Sales Curve (Silk Worm/Ninja Warriors/Saint Dragon) are programming the conversions so you can safely expect them to be just as much fun as the coin-op!

RELEASE: ST AMIGA C64 AMSTRAD SPECTRUM, HOPEFULLY CHRISTMAS/EARLY NEW YEAR
PRICE: TBA (PROBABLY ST AMIGA £19.99, C64 AMSTRAD SPECTRUM £9.99 CASS £14.99 DISK)

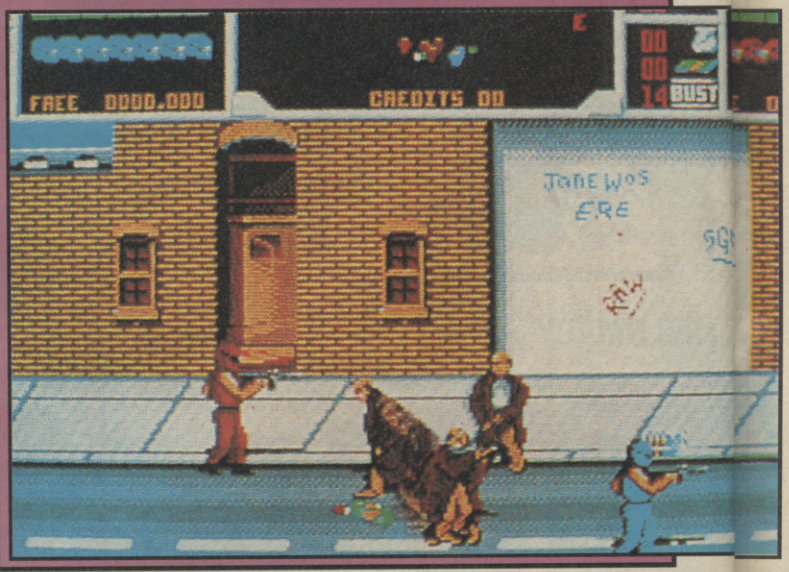

BUBBLE BOBBLE
TAITO

Bubble-blowing dinos, Bub and Bob have now made their way onto the Game Boy! Blasting bubbles at baddies is the order of the day in this conversion of Taito's cutesy coin-op classic and as you can see from the screenshot, it looks like a perfect monochrome version of the arcade game, right down to the two player version (for which you'll need a link cable).

RELEASE: GAME BOY, TBA
PRICE: TBA

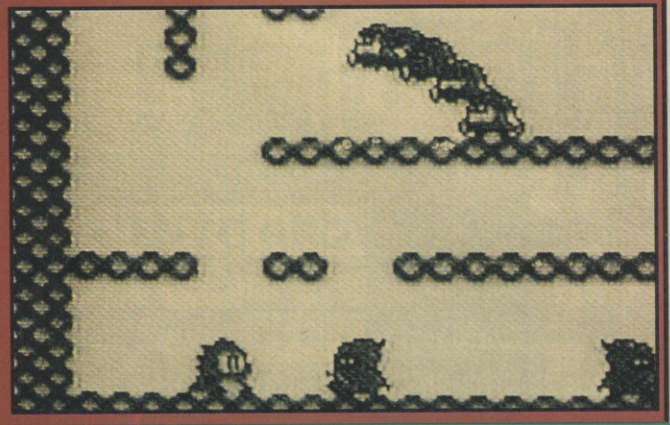

M.U.D.S.
RAINBOW ARTS

Before you start getting any funny ideas, this is not a mud wrestling simulation. It's actually a acronym for Mean Ugly Dirty Sport, a deadly game played at the edge of the universe on the planet Ghold. It involves throwing living frisbees at opponents - a little like a bloodthirsty game of Tron - and avoiding the missiles they hurl in return. You can take either a managerial or playing role, with both as fiendish as the other. There are 16 different types of alien, four environments to play it, with no rules whatsoever (including dodgy tackling, hitting and even full-blown fighting)! Sounds like a real hoot, dunnit? Well, we'll find out when we come to review it real soon.

RELEASE: ST AMIGA PC, NOVEMBER
PRICE: ALL VERSIONS £24.99

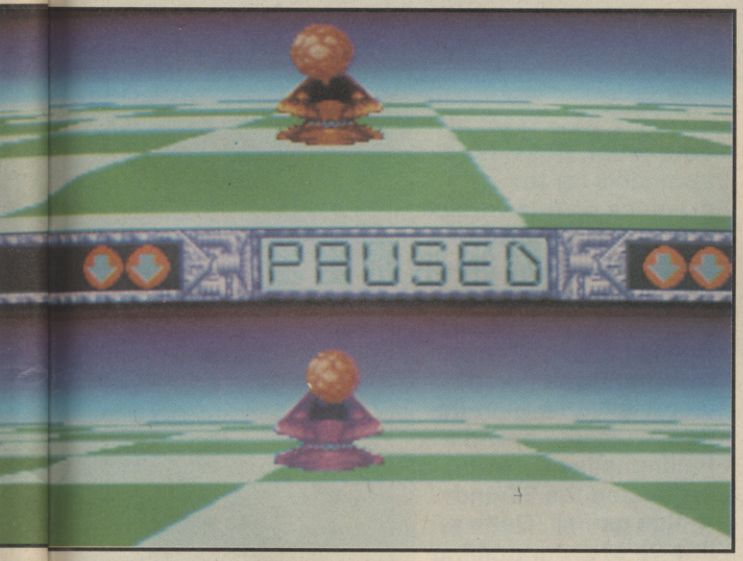

MASTERBLAZER
RAINBOW ARTS

Remember Ballblazer? That brilliant 8 bit Lucasfilm title of about six years ago? It involved one or two players screaming around a chequered floor, trying to blast a ball through a set of moving posts. Rainbow Arts grabbed the licence to convert the game (and, incidentally, a couple more of Lucasfilm's early 3D epics) to the ST and Amiga and Masterblazer is the result. It takes full advantage of the 16 bit machines' power to produce a game that is "plenty amazoid"! If you thought the 8 bit versions were fast, wait till you see this one. Sadly, pictures can't relate to you the sheer speed with which everything zaps around the screen, but it's fast, furious and fun, fun, fun! Check the review out - next ish!

RELEASE: AMIGA ST PC, NOVEMBER
PRICE: ALL VERSIONS £24.99

COVERT ACTION
MICROPROSE

From Sid Meier, the man who brought you Silent Service and Railroad Tycoon (which will be out soon on ST and Amiga fact fans!), comes this intriguing spy simulation which is unlike any others. It seems that espionage isn't all submarine cars and snogging Barbara Bach, and this simulation gives you four scenarios to spy your way out of. There are puzzling code cracking and phone-tapping sections, a "follow that car" game and a bit where you have to break into enemy buildings and steal their secrets and plant bugs. Sixteen cities from three major sections of the world can be selected for a particular assignment, with different organisations part of any one case! It may sound a bit too complex to be fun, but after seeing an early version of the game, we can say that the Meier magic has worked again, making this a fiendishly addictive and unusual game. We await the finished game with much anticipation!

RELEASE: PC AMIGA ST, TBA
PRICE: TBA (PROBABLY PC£34.99, AMIGA ST £29.99)

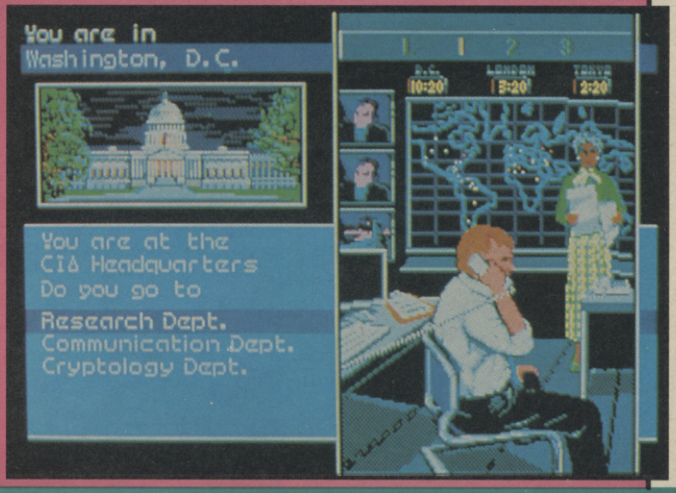

GOLDEN AXE

VIRGIN GAMES

Hack, slash, chop, grind! At last, Golden Axe is about to be unleashed, courtesy of Virgin, and from what we've seen, it could be one of the big 'uns for Christmas! Evil titan, Death-Adder has stolen the Golden Axe, and in doing so has caused death and destruction to fall upon the land. Three brave warriors - a barbarian, an Amazon, and a dwarf - have set out to reclaim the axe, and defeat the evil one. No easy task, as all of Death-Adder's minions will be doing their utmost to knock seven bells out of you! We've seen the Amiga and Spectrum versions, and both look remarkably faithful to the coin-op (as far as their capabilities will allow, of course). Look for a full review in an upcoming ish!

RELEASE: AMIGA ST PC C64 SPECTRUM AMSTRAD, NOVEMBER

PRICE: AMIGA ST PC £24.99, C64 AMSTRAD SPECTRUM £9.99 CASS, £14.99 DISK

CHASE HQ

TAITO

Yeah! This is want we want, a Game Boy racer! And not any old racer, mind you, but a conversion of that rip-roaring roadster, Chase HQ. Race across highway and byway, smashing five criminals off the road with your super-dooper armoured Police Porsche. The coin-op was brill, the computer versions were tops, and this version looks like it could be absolutely gob-smacking. Watch out for it!

RELEASE: GAME BOY, TBA

PRICE: TBA

EXTERMINATOR

AUDIOGENIC

Audiogenic's first-ever foray into the mysterious world of arcade licenses is this, the wacky Gottlieb coin-op. It features the player as a bug exterminator (hence the title), but one with a peculiar talent - the ability to shoot laser bolts from your fingertips! Anyway, you must travel from house to house in your neighbourhood, blatting bugs by the barrowload, picking up power-ups, and avoiding the nasties. It's all quite a laff, really, and as you can see from this C64 screenshot, looks pretty damned swish, too. Acclaimed Commodore artist, Dokk, is responsible for the graphics on this version, and Bob Hare has done the programming. Meanwhile, Keith Birchill (of Ghosts 'n' Goblins, Space Harrier, Afterburner, and Commando fame) is working on the Spectrum game, and Nik Pelling (alias Orlando) is producing the ST and Amiga games. Quite a line up of programming talent there, but you'll have to wait till next month for the full SP.

RELEASE: AMIGA ST PC C64 AMSTRAD SPECTRUM, OCTOBER

PRICE: AMIGA ST PC £24.99, C64 SPECTRUM AMSTRAD £10.99 CASS, £14.99 DISK

LIGHT-SPEED

MICROPROSE

Set in a future where the Earth is uninhabitable, Lightspeed marks MicroProse's first venture into the lucrative space sim market. The storyline places the player in the shoes of an explorer who has to travel through a star cluster, in

search of a new world to serve as home for the remainder of mankind. Featuring a mix of MicroProse's usual high-class simulation and role-playing interaction, we think this could well emerge as an unexpected hit when released.
RELEASE: PC, DECEMBER
PRICE: TBA (PROBABLY £34.99)

KNIGHTS OF THE SKY
MICROPROSE

With Cinemaware's brilliant Wings receiving a HIT! in last month's issue, MicroProse are ready to release a WWI flight sim of their own. The player can take part as either an American, British or French pilot attempting to shoot down as many enemy combat aces as possible. In addition to squaring off against the likes of Oswald Boelche (who?) and Max Immelman, you can even take on Mannfred von Richtoffen, alias The Red Baron! Paul's played an early version, and although it's more simulatorish than Wings, it's still heaps of fun to play.
RELEASE: PC, DECEMBER, AMIGA ST, APRIL
PRICE: PC £39.99, AMIGA ST £29.99

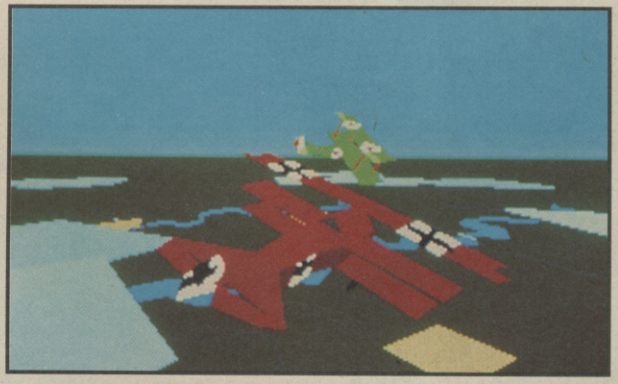

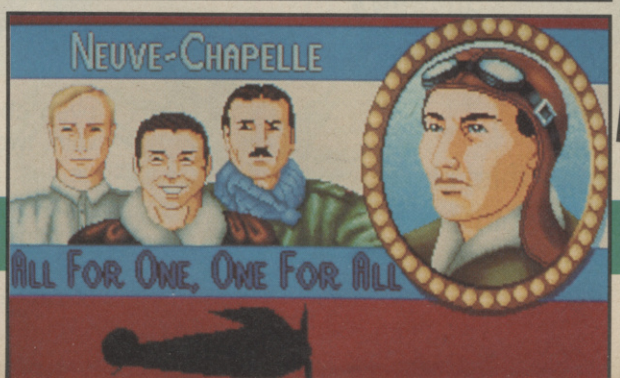

EPIC
OCEAN

After the mixed reception of F-29 Retaliator, Digital Image Design have been slaving away on what could possibly be the most impressive space combat game ever - EPIC. (Fact - this actually started life as Goldrunner 3D. Interesting, eh?) Featuring all sorts of polygonised starfighters (including some that look remarkably like Colonial Vipers, Cylon raiders, X-Wing fighters and Klingon Birds of Prey), this has already got the C+VG team foaming at the mouth. As you can see from the screenshots, it all looks rather super, and with a bit of luck we'll be able to bring you a full review next month.
RELEASE: AMIGA PC ST, NOVEMBER
PRICE: ST £19.99, AMIGA PC£24.99

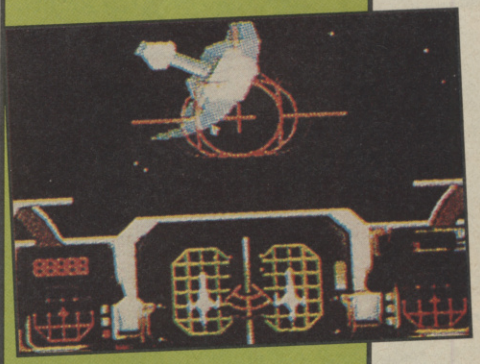

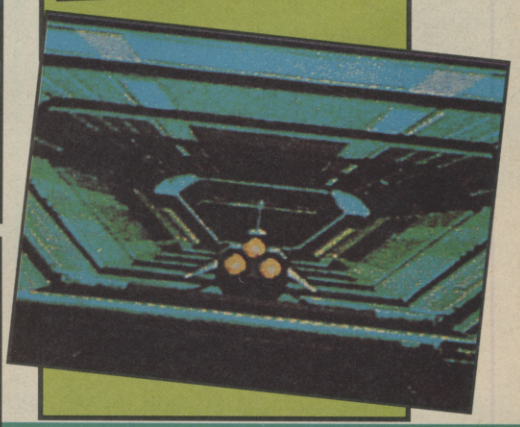

ON SALE 18 OCT.

GO

to your local newsagent and get your own copy. Don´t waste more money on overpriced £ 24.99 software! Remember the time when you had to wait

AND

save all your money to afford a single dull game?

GET

AMIGA FUN before others buy your copy!

IT

is no joke: AMIGA FUN provides you with high level software for your Amiga every month. Fantastic, previously unreleased games for ridiculous £ 4.99!

NOW

even cheaper: The first issue is packed with two brand new full-version-action-games, a demoversion reveals the latest secrets of the games to come. Invest £ 2.99 in your first issue of AMIGA FUN and get the chance to win £ 10,000 worth of prizes in our great competition.

Pssssssst! Don´t tell anyone about this! Hurry to your local newsagent before he is sold out. Tear this page into bits and swallow them, before someone else reads it.

FIRST ISSUE £ 2.99

GET YOUR GEAR HERE!

THE DEALER DIRECTORY

BEDFORDSHIRE
FAXMINSTER LTD
18 Church Street, Dunstable,
Bedfordshire LU5 4RU.
0582 475474

BERKSHIRE
DICKYBIRD HOME ENTERTAINMENT
Reading Market (Wed) and
Newbury Market (Thur).
0233 624467

BUCKINGHAMSHIRE
SOFT-LY
5 Deer Walk, Shopping Building,
Milton Keynes.
0908 670620

CAMBRIDGESHIRE
LOGIC SALES LTD
6 Midgate,
Peterborough PE1 1TN.
0733 49696

CORNWALL
TRURO MICRO LTD
Bridge House, New Bridge Street,
Truro, Cornwall, TR1 2AA.
0872 40043

COUNTY DURHAM
FAT RAT COMPUTERS
Unit 35, In-Shops, 154 Front Street,
Chester-le-Street, Co. Durham, DH3 3AY
091-388 7477

DEVON
FLAGSTAR COMPUTERS LTD
Totnes Computer Centre, 1 Apple Lane,
High St., Totnes, South Devon.
0803 865520

EAST SUSSEX
TJS COMPUTER SUPPLIES
4 & 5 The High, High Street, Seaford,
East Sussex, BN25 1PN
0323 491352

GLOUCESTERSHIRE
COMPUTE-IT
151 High Street, Tewkesbury,
Gloucestershire.
0684 290097

GREATER MANCHESTER
VUDATA
203 Stamford Street,
Ashton-Under-Lyme.
061-339 0326

HAMPSHIRE
DICKYBIRD HOME ENTERTAINMENT
Winchester Market (Sat) and
Blackbushe Market (Sun).
0233 624467
KING'S SOFTWARE
No. 3 The Antique Market (6 days a week)
King's Walk, Wincester, Hampshire.
0962 62277

HERTFORDSHIRE
FAXMINSTER LTD
25 Market Square, Hemel Hempstead.
0442 255044
GAMESKEEPER
10 Station Road, Letchworth, Herts.
0462 672647
LOGIC SALES LTD
5 Lynton Parade, Cheshunt, Herts.
0992 25323

LANCASHIRE
PV COMPUTERS LTD
104 Abbey Street, Accrington,
Lancashire, BB5 1EE.
0254 35345

LEICESTERSHIRE
COMPUTABASE
15 Cradock Street, Loughborough.
0509 210056

LONDON
EROL COMPUTERS
125 High Street, Walthamstow.
081-520 7763
ADAMS WORLD OF SOFTWARE LTD
779 High Road, North Finchley, N12.
081-446 2241
ADAMS WORLD OF SOFTWARE LTD
265 Station Road, Harrow, NW.
081-863 7262
LOGIC SALES LTD
19 The Broadway, Southgate, London,
N14 6PH.
081-882 4942
THE ARCADE MUSIC CENTRE
(S/W Dept), 11 The Arcade,
Hoe Street,
Walthamstow, E17 4QG.
081-521 1955

THE DEALER DIRECTORY cont.

MIDDLESEX
ADAMS WORLD OF SOFTWARE LTD
190C Station Road, Edgware.
081-952 0451

STAFFORDSHIRE
FOSTERS
59 Tamworth Street, Lichfield, Staffs.
WS13 6JW.
0543 262341

WALES
MICROMAGIC
110 Heolmaes-Y-Gelynen,
Morristown, Swansea SA6 6JT.
0792 798061, 0831 126181 (mobile sales)
SOFTCENTRE
28/30 The Parade,
Cwmbran Town Centre, Cwmbran.
06333 68131
SOFTWARE SHACK
Unit 21, Aberfon Market,
Lower Floor, Aberfon Centre,
Port Talbot, West Glamorgan.
0639 8828

WEST MIDLANDS
SOFTWARE SERVICES
278 Vicarage Rd., Kings Heath,
Birmingham, B14 7NH.
021-441 1871

THE CLASSIFIEDS

ATARI ST OWNERS

We have over 2,000 commercialised ST Programs in stock for you to **TRY** before you **BUY**. From "Golden Oldies" to the very latest releases. All programs are originals. We have been established for 8 years and have over 3,000 satisfied members from the UK + Europe. We also offer an efficient computerised service with a fast turn around. For full details send a large SAE (Clearly stating ST details) to: MGL (Dept C+VG), 48 Read Way, Bishops Cleeve, Cheltenham, Glos. GL52 4EL.

COMPUTER REPAIRS

Atari ST520 also 1 MEG Upgrade
Amstrad
Commodore 64, 16
Vic 20
Spectrum +2

FREE ESTIMATES
3 MONTH WARRANTY

Contact:
AVC Unit 65, Carlocca Business Park, (off Devonshire Street), Ardwick, Manchester M12 4AH
Tel: 061-273 8772

ATARI ST AND AMIGA SOFTWARE

We have an all round selection of disks.
FOR HIRE. Apply now and hire your first four games free. Around 1,500 different original titles. For full details send a stamped addressed envelope or telephone Tuesday to Friday, 7pm-10pm.
LOW ATARI PRICES
Atari 520 STFM **£299.90** post free + 15 disks.
Amiga A500 at only **£379.00. Post free.**
BEST QUALITY DISKS
Top quality unlabelled 3½" double sided disks
10 for **£9.90** 50 for **£39.90**
25 for **£21.90** 100 for **£75.90**
Good Quality Disks: 20 for £12.00 p+p free!
Happy Discovery cartridges for the ST.
Only £149.90 or 289.90 for 2.
Uses include running Mac Software and backing up and ST software to date.
Send SAE for details.
GAMES & SOFTWARE
Dept. C + VG, 35 Tilbury Road, Thorney Close, Sunderland SR3 4PD
Tel: (091) 528 6351 Prop: P. Taylor

THE CLASSIFIEDS cont.

The Trade Mark set out below was assigned on 30th December 1988 by Arvey Corporation, 3450 North Kimball Avenue, Chicago, Illinois, U.S.A.
to Hammermill Paper Company, 1540 East Lake Road, Erie Pennsylvania, U.S.A. ("Hammermill") and
by Hammermill
to International Paper Company, 2 Manhattenville Road, Purchase, New York, N.Y. U.S.A.
without the goodwill of the business in the goods for which the mark is registered.

Trade Mark No.	Mark	Goods Specification
B1, 271, 665	ARVEY	Tapes included in Class 16.

ATARI ST
SOFTWARE FOR HIRE
FREE MEMBERSHIP
LOWEST PRICES IN THE UK.
SCANNING + DIGITISING SERVICE,
PD CATALOGUE
PLEASE SEND S.A.E. TO:
NIST, 53 LENAGHAN PK, BELFAST BT8 4JB

MUSIC & VIDEO EXCHANGE

Computers Wanted
ABSOLUTELY ALL H/W & S/W
Wanted for Cash or Exchange –
NOTHING REFUSED!
MUSIC & VIDEO EXCHANGE
56 NOTTING HILL GATE, LONDON W11
Tel: 071-727 0424 OPEN 7 DAYS 10am-8pm
Bring or send by post with SAE for cash

SPEC, CBM, AMIGA, ST HIRE

OFFER All new Spec & CBM members who join in Sept & Oct will receive a free game for their machine to keep.
Look below and see what you get for your membership.
* 10 days allowed for hire, 1000's to choose from.
* Return postage paid. (No need to buy stamps).
* Membership allows hire for all machines.
* All latest releases added. All software original.
* Regular updates, offers, newsletters and competitions.

So get the most from your computer and play the best for less.

For more details send a large SAE envelope stating which machine(s) you require to:
HSL (C&VG), 1 HILLHALL ROAD, LISBURN, N.I. BT27 5BU

ATARI ST/AMIGA

Games for **HIRE** or **PURCHASE**
TRY before you **BUY**
At least **15% off** all software
Guaranteed Originals
Top 30 Titles always available
Public Domain Catalogue and Swapshop
Please enclose **LARGE S.A.E.** 'Plus 30p postage (stating format)' to:-
Cum-Com Software Library (DEPT CVG)
Mermaid House, Norwood Street,
Ashford, KENT TN23 1DG

SOFTWARE EXCHANGE SERVICES

ATARI/AMIGA
Swap your used titles on our national database system and fully computerised service fast/efficient/reliable and strictly original programs only.
Send SAE for registration form to:
S.E.S., 29 Naunton Crescent, Cheltenham, Glos. GL53 7BD

COMMODORE 64/128 SOFTWARE LIBRARY

*LIFE MEMBERSHIP *7 DAY HIRE
*UPDATES *TAPES FROM £1.50 to £1.75.
FOR FREE CATALOGUE S.A.E TO:
ACE SOFTWARE LIBRARY
14 CHIPPENDALE COURT,
BELFAST BT10 0DU

THE MICROSELLS

SENSATIONAL OFFER. Over 1,000 Spectrum Pokes and Handreps of C64. Pokes with free instructions. Send SAE with only £1.80 to S. Freeman (Spec/C64), 31 Durham Crescent, Washingborough, Lincoln. While stocks last!
BLOODWYCH MAPS £5. Bloodwych Data Maps £5. SAE required. State game! 96 St. Mary's Street, Southampton SO1 1PB.
SEGA MEGADRIVE carts wanted for cash & exchange, best prices paid, also many used carts for sale at bargain prices. Phone Mark on (0736) 50130 after 5pm.

WORLDWIDE SOFTWARE
106A Chillwell Road, Beeston,
Nottingham NG9 1ES

WORLDWIDE SOFTWARE

WORLDWIDE SOFTWARE
106A Chillwell Road, Beeston,
Nottingham NG9 1ES

- FREE Catalogue Disk (Plus latest demos when available) with every order over £10.00 (Amiga and ST Only)
- All orders despatched by 1st class post
- 7 day 24 hour ordering
- Quality products at keenest prices
- Credit card accounts debited only on despatch of goods
- Complete customer satisfaction is our aim

Order by Telephone: Credit card order telephone lines
0602 252113 0602 225368

by Fax: Fax your order with credit card details
0602 430477

by Mail: Send payment with order

Please give your name, address, telephone no., software title, price advertised and computer type.

Worldwide Pack 1
Amiga Second Drive + Any 3 software titles with our advertised price of £17.95 or less
ONLY £109.99

Worldwide Pack 2
Amiga A500 Screen Gems Pack + ½ meg upgrade + second drive + any 2 software titles with our advertised price of £22.95 or less
ONLY £529.99

Worldwide Pack 3
Atari ST Second Drive and any 3 software titles with our advertised price of £17.95 or less
ONLY £114.95

AMIGA/ST SOFTWARE	AMIGA	ST
4 Player Adaptor	5.95	5.95
688 Attack Sub	17.95	—
Action Stations	22.95	22.95
Adidas Championship Football	17.95	17.95
A.M.O.S.	39.99	—
Anarchy	14.95	14.95
Ant Heads Data Disk	11.99	—
Apprentice	14.95	14.95
Armour Goddon	17.95	17.95
Atomic Robokid	17.95	17.95
Atomix	—	14.95
A.W.E.S.O.M.E	28.95	—
Back to Future 2	17.95	17.95
Battle Command	17.95	17.95
Battlehawks 1942	17.95	17.95
Battle Master	22.95	17.95
Betrayal	22.95	22.95
Billy the Kid	17.95	17.95
Blade Warrior	17.95	17.95
Blitzkreig Battle at Ardenns	22.95	—
Blitzkreig May 1940	17.95	17.95
Bomber Bob	17.95	—
Bomber Mission Disk	11.99	11.99
Breach 2 (Amiga 1 Meg)	17.95	17.95
BSS Jane Seymore	17.95	17.95
Budokan	17.95	—
Bug Bash/Nucleus	9.99	—
Cadaver	17.95	17.95
Captive	17.95	17.95
Carthage	17.95	17.95
Champions of Krynn (1 Meg)	22.95	—
Chaos Strikes Back Editor	—	11.99
Chase HQ	17.95	14.95
Chronicles of Omega	—	14.95
Chuck Yeager Flight Trainer	19.95	19.95
Combo Racer	17.95	17.95
Corporation	17.95	17.95
Crime Wave	17.95	17.95
Days of Thunder	17.95	17.95
De Luxe Scrabble	14.95	14.95
Death Trap	—	17.95
Debut	17.95	17.95
Dick Tracy	17.95	17.95
Distant Armies	17.95	—
Dragon Flight	22.95	22.95
Dragon Force 1 Meg	22.95	—
Dragon Wars	22.95	—
Dragon's Breath	22.95	22.95
Dragons Of Flame	17.95	17.95
Dungeon Master Editor	7.99	7.99
Dungeon Master (Amiga 1 Meg)	17.95	17.95
Dungeon Master + Chaos Strikes Back	—	22.95
Edition One	17.95	17.95
Elite	17.95	17.95
Epic	17.95	17.95
Extanse	14.95	14.95
F16 Combat Pilot	17.95	17.95
F16 Falcon and Mission Disk	28.95	22.95
F16 Falcon Mission Disk 2	14.95	14.95
F19 Stealth Fighter	22.95	22.95
F29 Retaliator	17.95	17.95
Final Battle	17.95	17.95
Finest Hour Battle of Britain	22.95	22.95
Fire and Forget 2	17.95	17.95
Fire Brigade (Amiga 1 Meg)	22.95	22.95
Fireball	—	17.95
Flight of the Intruder	24.95	24.95
Flight Sim 2 Hawaii Scenery	11.99	11.99
Flight Sim 2 Scenery 11	14.95	14.95
Flight Sim 2 Scenery 7	14.95	14.95
Flight Sim 2 Scenery 9	14.95	14.95
Flight Sim 2	28.95	28.95

AMIGA/ST SOFTWARE	AMIGA	ST
Flipit and Magnose	17.95	17.95
Flood	17.95	17.95
Fun School 2 (Under 6 yrs)	14.95	14.95
Fun School 2 (6-8 yrs)	14.95	14.95
Fun School 2 (Over 8 yrs)	14.95	14.95
Fun School 3 (Under 5-7 yrs)	17.95	17.95
Fun School 3 (Over 7 yrs)	17.95	17.95
Fun School 3 (Under 5 yrs)	17.95	17.95
Future Basketball	17.95	17.95
Gold of the Aztecs	17.95	17.95
Greg Norman's Ultimate Golf	17.95	17.95
Gunship	17.95	17.95
Hardball 2	17.95	—
Heroes Compilation	22.95	22.95
Hollywood Collection	22.95	22.95
Imperium	17.95	17.95
Int Soccer Challenge	17.95	17.95
It came from the Desert (1 Meg)	22.95	—
Italy 1990 Winners Edtion	14.95	14.95
Jack Nicklaus Golf	17.95	17.95
Jack Nicklaus Internat Courses	11.99	—
James Bond Underwater Agent	17.95	17.95
Joystick Extendor	5.95	5.95
Judge Dredd	14.95	14.95
Kick Off 2 Expanded	17.95	—
Kick Off 2 + World Cup 90	17.95	17.95
Killing Game Show	17.95	—
Knights of Crystallion (1 Meg)	22.95	—
Last Ninja 2	17.95	17.95
Legend of Billy Boulder	17.95	17.95
Legend of Faerghal	22.95	22.95
Legend of the Lost	17.95	17.95
Life and Death	22.95	22.95
Loom	22.95	22.95
Lost Patrol	17.95	17.95
Lotus Espirit Turbo Challenge	17.95	17.95
Mad Professor Marairti	14.95	14.95
Magic Fly	17.95	17.95
Manchester United	17.95	17.95
Manix	17.95	17.95
Matrix Maraudors	14.95	14.95
Mean Streets	17.95	17.95
Midnight Restistance	17.95	17.95
Midwinter	22.95	22.95
Might and Magic 2	22.95	—
Monty Python Flying Circus	17.95	17.95
Moonblaster	17.95	17.95
Mr Doo Run Run	11.99	11.99
Murder	17.95	17.95
Necronom	17.95	—
Neuromancer	17.95	—
Never Ending Story 2	22.95	22.95
New York Warriors	14.95	14.95
Night Breed	17.95	17.95
Nitro	17.95	17.95
Off Road Racer	17.95	14.95
Oops Up	17.95	17.95
Operation Harrier	17.95	17.95
Operation Spruance	17.95	—
Operation Stealth	17.95	17.95
Operation Thunderbolt	17.95	14.95
Oriental Games	17.95	17.95
Overrun	22.95	—
Pang	17.95	17.95
Paradroid 90	17.95	17.95
Pirates	17.95	17.95
Plotting	17.95	14.95
Pools of Radiance	22.95	—
Populous	17.95	17.95
Populous New Worlds	7.99	7.99
Powerboat USA	17.95	17.95
Powermonger	22.95	22.95
Projectyle	17.95	17.95

AMIGA/ST SOFTWARE	AMIGA	ST
Rainbow Islands	17.95	14.95
Red Storm Rising	17.95	17.95
Rick Dangerous 2	17.95	17.95
Robocop 2	17.95	17.95
Rogue Trooper	17.95	17.95
Rotox	—	14.95
Satan	—	14.95
Second Front	22.95	—
Shadow of the Beast	17.95	17.95
Shadow of the Beast 2	28.95	—
Shadow Warriors	17.95	14.95
Shock Wave	17.95	—
Sim City	22.95	22.95
Sim City Terrain Editor	14.99	—
Simulcra	17.95	17.95
Skate Wars	—	17.95
Sly Spy Secret Agent	17.95	17.95
Snowstrike	17.95	14.95
Sound Express Sampler	34.95	—
Space Rogue	—	22.95
Speedball 2	17.95	17.95
Spell Bound	14.95	14.95
Spy Who Loved Me	17.95	17.95
Starblade	17.95	17.95
Star Flight	17.95	17.95
Storm Across Europe	22.95	—
Stormovik	22.95	22.95
Street Hockey	17.95	17.95
Super League Manager	17.95	—
Supremacy	22.95	22.95
Team Yankee	17.95	17.95
Teenage Mutant Ninja Turtles	29.99	19.95
Test Drive 2 California Chall	11.99	—
Test Drive 2 Europe Challenge (1 Meg)	11.99	—
Test Drive 2 Muscle Cars	11.99	—
Test Drive The Duel	17.95	—
The Immortal	17.95	17.95
The Keep	17.95	17.95
The Plague	17.95	—
The Ultimate Ride	17.95	17.95
Their Finest Hour Battle Britain	22.95	22.95
Tie Break	17.95	17.95
Time Machine	17.95	17.95
TNT Compilation	22.95	22.95
Toki	17.95	17.95
Torvak the Warrior	17.95	17.95
Total Recall	17.95	17.95
Tournament Golf	17.95	17.95
Triad Vol 3	22.95	22.95
TV Sports Baseball	22.95	—
Ultima 5	22.95	22.95
UN Squardron	17.95	17.95
Universe 3	17.95	17.95
U.M.S 2	22.95	22.95
Vaxine	17.95	14.95
Venus the Flytrap	14.95	14.95
Voodoo Nightmare	17.95	17.95
War Jeep	17.95	17.95
Warhead	17.95	17.95
Webb of Terror	14.95	14.95
Weltris	17.95	17.95
White Death	22.95	—
Wings of Fury	17.95	14.95
Wings (1 Meg)	22.95	—
Wonderland	22.95	22.95
Xiphos	17.95	17.95
Yolanda	14.95	14.95
Ziriax	14.95	—

★★★★★★★★★★★★★★★★★★★★★★★★

Late Addition for Amiga just in from Electronic Zoo 'Subbuteo' ..... Only 16.95

★★★★★★★★★★★★★★★★★★★★★★★★

C64 SOFTWARE	CASS	DISK
Apprentice	7.25	11.20
Back to the Future 2	7.99	11.20
E-Swat	7.99	11.99
Golden Axe	7.25	11.20
Heatseeker	7.25	11.20
Judge Dredd	7.25	11.20
Kick Off 2	7.25	11.20
Lotus Espirit Turbo Challenge	7.99	11.99
Midnight Resistance	7.25	11.20
Monty Python Flying Circus	7.25	11.20
Murder	7.99	11.99
Night Breed	7.25	11.20
Off Road Racer	7.25	11.20
Rick Dangerous 2	7.25	11.20
Robocop 2	7.25	11.20
Shadow Warriors	7.25	11.20
Sly Spy Secret Agent	7.25	11.20
Special Criminal Investigation	7.99	11.99
Spy Who Loved Me	7.25	11.20
Teenage Mutant Hero Turtles	9.99	14.95
Time Machine	7.25	11.20
TNT Compilation	12.99	17.95
UN Squadron	7.25	11.20

SPECTRUM SOFTWARE	CASS	DISK
Apprentice	7.25	11.20
Back to the Future 2	7.99	11.99
Golden Axe	7.25	11.20
Hostages	7.25	11.20
Judge Dredd	7.25	11.20
Midnight Resistance	7.25	11.20
Monty Python Flying Circus	7.25	11.20
New York Warriors	7.25	11.20
Night Breed	7.25	11.20
Oriental Games	7.25	11.20
Plotting	7.99	11.99
Rick Dangerous 2	7.25	11.20
Robocop 2	7.25	11.20
Shadow of the Beast	9.00	11.99
Shadow Warriors	7.25	11.20
Sim City	9.50	13.50
Sly Spy Secret Agent	7.25	11.20
Special Criminal Investigation	7.99	11.99
Spy Who Loved Me	7.25	11.20
Super Off Road Racer	7.25	11.20
Teenage Mutant Hero Turtles	7.99	11.99
Time Machine	7.25	11.20
TNT Compilation	12.99	17.95

SEGA MEGADRIVE (import)	
Afterburner II	31.00
Altered Beast	23.00
Batman	35.00
Columns	23.00
Cyberball	26.00
DJ Boy	23.00
E-Swat	30.00
Golden Axe	27.00
Insector X	31.00
Klax	32.00
Master Golf	23.00
Moonwalker	31.00
New Zealand Story	23.00
Phantasy Star II	36.00
Populous	23.00
Rastan Saga II	27.00
Super Hang-On	26.00
Super Monaco Grand Prix	31.00
Super Real Basketball	26.00
Super Shinobi	26.00
Thunderforce III	35.00
World Soccer	26.00
XDR	33.00

Europe (other than UK) shipping costs are:
£1.50 per cass/disc for normal airmail
£2.50 per cass/disc for express airmail

Please make cheques or postal orders payable to WORLDWIDE SOFTWARE.
ALL PRICES INCLUDE POSTAGE AND PACKING IN UK.
NOT ALL TITLES RELEASED AT TIME OF GOING TO PRESS. TITLES AND PRICES ARE SUBJECT TO CHANGE

Outside Europe shipping costs are:
£2.00 per cass/disc for normal airmail
£3.00 per cass/disc for express airmail

THE NOVEMBER COMPETITION

COMMODORE AMIGA
OR
ATARI ST
OR
SEGA MEGADRIVE
OR
NINTENDO
(Turtle Pack)

In The FANTASTIC DIAL - A - QUIZ MONTHLY Computer Competition

Answer 4 simple Computer related questions and by this time NEXT MONTH you could be the Lucky Winner of one of FOUR Superb First Prizes of the very latest Computer Systems from Commodore, Atari, Sega and Nintendo.
The Choice is YOURS.

Eg. QUESTION : Elliot Ness appears in which computer game?
ANSWER : 1. The Untouchables
2. RoboCop
3. Thunderbirds
It's THAT simple!

And REMEMBER, you can enter as many times as you like.

Commodore Amiga Hotline	0839 - 121 - 161
Atari ST Hotline	0839 - 121 - 162
Sega Megadrive Hotline	0839 - 121 - 163
Nintendo Console Hotline	0839 - 121 - 164

Only one first prize of each computer system. Winners are chosen at random from all correct entries received. Closing date 14th November 1990. All calls last approximately 4 minutes and if you are under 18 we ask you to please obtain you parents consent before dialling. Calls are charged at 33p per minute cheap rate. 44p per minute at all other times

NEXT MONTH

THE DECEMBER TURTLES MEGASPECTACULAR!

HAVE WE GOT A TERRIFIC FREEBIE FOR YOU!!
TO CELEBRATE THE RELEASE OF IMAGEWORKS'
TEENAGE MUTANT HERO TURTLES
GAME
WE'VE GOT A TERRIFIC, GIMME-GIMME-GIMME,

FREE!

GIFT STUCK TO THE FRONT COVER!!

MEANWHILE, INSIDE...

A SPECIAL TURTLES OFFER, EXCLUSIVE TO READERS OF C+VG!
A MASSIVE TURTLES FEATURE!

AND!

A CHANCE TO WIN A TURTLES COIN-OP OF YOUR VERY OWN!!!

AS WELL AS ALL THAT, WE'VE GOT
REVIEWS OF ALL THE CHRISTMAS BIGGIES...
PREVIEWS OF ALL THE NEW-YEAR BIGGIES...
AND THE VERY FIRST C+VG SOFTCO CHALLENGE!

SO, GET DOWN TO THE NEWSAGENT ON NOVEMBER 16TH WITH £1.30 IN YOUR POCKET.

MAKE IT FAST THOUGH, BECAUSE EVERYONE WILL WANT THAT TURTLE FREEBIE!

LOTUS ESPRIT TURBO CHALLENGE

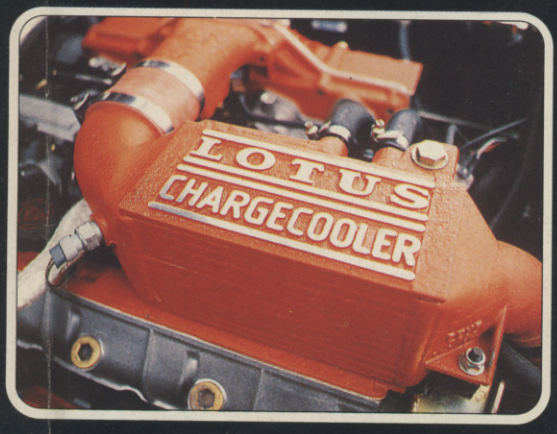

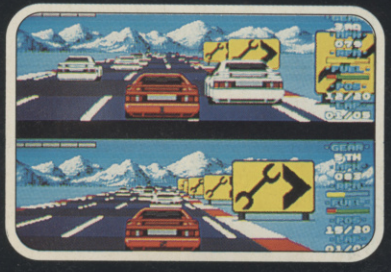

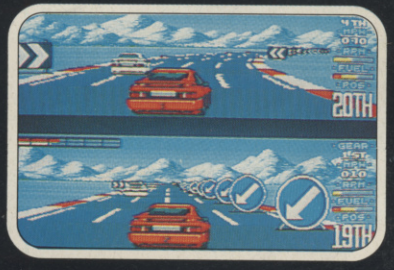

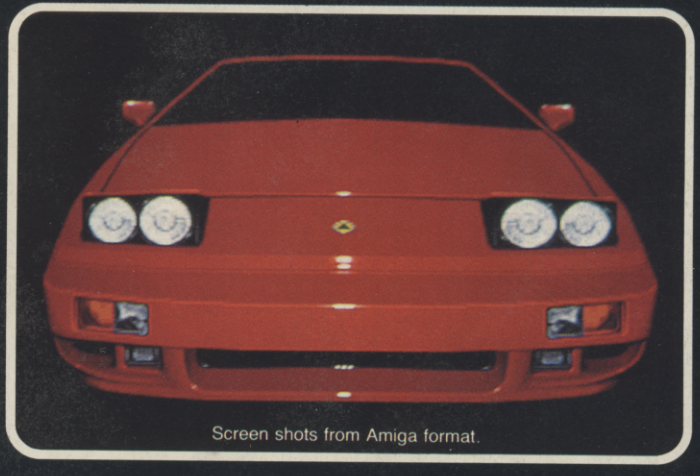

Screen shots from Amiga format.

Approved and licensed product of Group Lotus Plc.

ONLY GREMLIN CAN DO THIS

AVAILABLE ON
ATARI ST/STE & AMIGA
CBM 64/128, SPECTRUM &
AMSTRAD CASSETTE & DISK

GREMLIN®

Gremlin Graphics Software Ltd.,

- 32 different courses.
- 20 competing cars.
- 1/2 player head to head.
- Multi-hazard Turbo performance.

"FLYING THIS MISSION IS LIKE...

U.N. SQUADRON™

CAPCOM® USA

U.S. GOLD®

Available on:
CBM 64/128 cassette & disk.
Amstrad cassette & disk.
Spectrum 48/128K cassette.
CBM Amiga.
Atari ST.

Capcom is a registered trademark of Capcom U.S.A., Inc. © 1990 Capcom U.S.A. Inc. All rights reserved.

U.S. Gold Ltd., Units 2/3 Holford Way, Holford, Birmingham B6 7AX. Tel: 021 625 3366.